



# TRANSCO

HEALTH  
MEDICAL EQUIPMENT

# Our Warehouse Locations



Nicaragua

USA

Venezuela

Hong Kong

## CT Injectors

### GE-Nemoto Dual-Shot NCOM Injector

*Improve workflow – and save time – with the injector that communicates with your GE CT scanner.*

The GE-Nemoto Dual-Shot NCOM Injector is a dual syringe injector designed with GE customer feedback to provide intuitive operation from routine protocols to the most advanced CTA studies. Sold exclusively by GE, this CT injector is integrated with select GE CT scanners for seamless communication. As a result, the potential for technical errors is reduced.

Simply put, the GE-Nemoto Dual-Shot NCOM Injector can help optimize workflow while providing high performance and imaging quality to patients and clinicians alike.

#### Integrated Communication

- The GE-Nemoto NCOM Injector and GE CT Xstream Injector feature support the CAN CiA 425 communication protocol
- Enables consistent, simultaneous start of injection and scan acquisition protocols

#### Ease of Use

- Intuitive anatomical protocol selection resembles the GE CT scanner protocol
- User can easily select, modify or create protocols
- Easy syringe loading and unloading – no injector command required

#### Innovation

- Plunger-style syringe allows user to fill syringes outside of the injector, helping to improve patient set-up and throughput
- Quick Fill and Quick Purge functionality is standard
- Cardiac and other advanced protocols, including dilution (simultaneous saline and contrast), multi-phase and saline flush
- Integrated syringe heater enhances patient comfort and lowers injection pressures
- Compact flash memory card allows for quick and easy saving, retrieval, sharing and updating of protocols

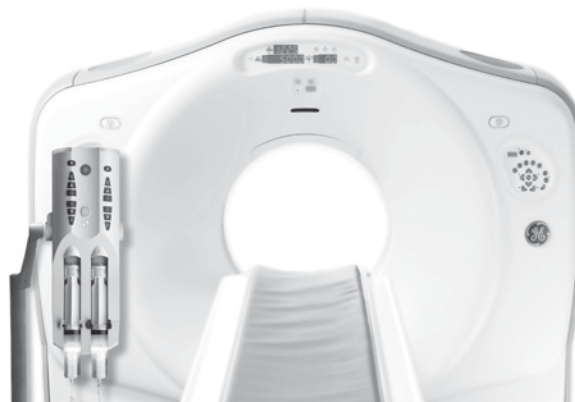

#### Safety Features

- Needle tip pressure and injection parameters displayed in real-time with easy-to-read graphics
- If pressure limit is reached, flow rate decreases automatically and an alert is displayed
- Needle placement test checks patency of the vein to enhance injection safety
- Injector self-tests at power-up and during the entire injection protocol

#### Syringes and Supplies Available Through GE

- Prepackaged, budget-friendly syringe kits with supplies needed for an exam
- Single and dual syringe kits with Y-tubing and filling spikes or J-tubes

#### Service

- Backed by GE Healthcare's exceptional service team, providing installation, service and applications training as part of CT scanner training

#### Upgradeable

- Innovative flash memory card design allows for software changes and upgrades

#### "One Stop-Shop"

- GE Healthcare provides the complete solution from CT scanner, to injectors, to syringes, and service



Cat#	Description	Warranty
<b>Injectors</b>		
E8004M	GE-Nemoto Dual Shot NCOM (Class 4) CT Injector - Pedestal Mount	E
E8004MA	GE-Nemoto Dual Shot NCOM (Class 4) CT Injector - Ceiling Mount for Short Post	E
E8004MB	GE-Nemoto Dual Shot NCOM (Class 4) CT Injector - Ceiling Mount for Medium Post	E
E8004MC	GE-Nemoto Dual Shot NCOM (Class 4) CT Injector - Ceiling Mount for Long Post	E
E8004NG	Nemoto Mounting Plate for Ceiling-Mount Injector	B
<b>GE-Nemoto Dual-Shot NCOM Syringes and Supplies</b>		
E8004NB	GE-Nemoto Dual Syringe Pack: 200 ml and 100 ml Syringe, Spike and Y-Tube	E
E8004NC	GE-Nemoto Dual Syringe Pack: 200 ml and 100 ml Syringe w/J-Tube and Y-Tube (20/box)	E
E8004ND	GE-Nemoto Single Syringe Pack: 200 ml Syringe w/Spike and 60 in. Coiled Tubing (50/box)	E
E8004NE	GE-Nemoto Single Syringe Pack: 200 ml Syringe w/J-Tube and 60 in. Coiled Tubing (50/box)	E
E8004RA	GE-Nemoto 200 ml Syringe w/J-Tube (50/Case)	E
E8004RB	GE-Nemoto 100 ml Syringe w/J-Tube (50/Case)	E
E8004RC	GE-Nemoto J-Tube only (100/Case)	E
E8004RD	GE-Nemoto 60 in. Straight Line (100/Case)	E
E8004RE	GE-Nemoto 60 in. Y-Tube, 1 Check Valve, Straight (100/Case)	E
E8004RF	GE-Nemoto 200 ml Syringe only (50/Case)	E
E8004RG	GE-Nemoto 100 ml Syringe only (50/Case)	E
E8004RH	GE-Nemoto Fill Set (100/Case)	E
E8004RJ	GE-Nemoto 60 in. Coiled Line (100/Case)	E
E8004RK	GE-Nemoto 60 in. Coiled Line Y-Tube, 1 Check Valve (100/Case)	E
E8004RL	GE-Nemoto 60 in. Y-Tube, 2 Check Valves, Straight (100/Case)	E
E8004RM	GE-Nemoto 200/200 ml Syringe w/ spike (20/box)	E
E8004RN	GE-Nemoto 200/200 ml Syringe w/ fill tube (20/box)	E
E8004RP	GE-Nemoto Fill Set, 7 in., with spike, cap and clamp (100/Case)	E



## GE-Nemoto CT Dual-Shot Injection System

*Brought to you exclusively by GE Healthcare*

The GE-Nemoto Dual-Shot Injector rounds out the GE Accessories family of products for your complete CT suite. Sold exclusively by GE, this CT injector helps optimize contrast procedures and contrast usage as well as streamline clinical workflow. *GE-Nemoto ... It's That Simple!*

### Ease of Use

- Intuitive anatomical protocol selection complements the GE CT scanner protocol set-up
- Quick and easy retrieval and programming with its intuitive touch screen
- Easy syringe loading and unloading
- Winner of **Good Design Award**

### Innovation

- Innovative plunger style syringe allows user to fill syringes outside the injector, improving patient set-up
- Quick Fill and Quick Purge functionality is standard
- Advanced protocols with dilution (simultaneous saline and contrast), multi-phases and saline flush
- Compact flash card for protocol saving, quick retrieval, sharing and easy updates

### Syringes and Supplies

- Prepackaged budget-friendly syringe kits with supplies needed for an exam
- Single and dual syringe kits for contrast only and saline exams with filling option J-tube or spike and Y-tubing
- GE will work with you to select the appropriate products, create a blanket purchase order and schedule regular deliveries of any configuration and quantity of products that you require



### Safety Features

- Real-time pressure monitoring graphically monitors needle tip pressure and injection parameters, as well as a needle placement test to help administer injections
- Injector self-tests at power-up and during the entire injection protocol

### Service

- Backed by GE Healthcare's exceptional service team, providing installation, service and applications training as part of CT scanner training

### Upgradeable

- Flash memory card design allows for software changes and upgrades

### "One-Stop-Shop"

- GE Healthcare provides the complete solution from CT scanner, to injectors, to syringes, and service

Cat#	Description	Warranty
<b>Injectors</b>		
E8004N	GE-Nemoto Dual-Shot CT Injector Pedestal-Mount	E
E8004NA	GE-Nemoto Dual-Shot CT Injector Ceiling-Mount (Short Post – ceiling height: 8 ft. 2 in. – 8 ft. 10 in.) REQUIRES E8004NG Mounting Plate be added to order	E
E8004NJ	GE-Nemoto Dual-Shot CT Injector Ceiling-Mount (Medium Post – ceiling height: 9 ft. 0 in. – 10 ft. 6 in.) REQUIRES E8004NG Mounting Plate be added to order	E
<b>Injector Accessories</b>		
E8004NG	Nemoto Mounting Plate for Ceiling-Mount Injector	B



## GE-Nemoto Dual-Shot NCOM Syringes and Supplies

E8004NB	GE-Nemoto Dual Syringe Pack: 200 ml and 100 ml Syringe, Spike and Y-Tube	E
E8004NC	GE-Nemoto Dual Syringe Pack: 200 ml and 100 ml Syringe w/J-Tube and Y-Tube (20/box)	E
E8004ND	GE-Nemoto Single Syringe Pack: 200 ml Syringe w/Spike and 60 in. Coiled Tubing (50/box)	E
E8004NE	GE-Nemoto Single Syringe Pack: 200 ml Syringe w/J-Tube and 60 in. Coiled Tubing (50/box)	E
E8004RA	GE-Nemoto 200 ml Syringe w/J-Tube (50/Case)	E
E8004RB	GE-Nemoto 100 ml Syringe w/J-Tube (50/Case)	E
E8004RC	GE-Nemoto J-Tube only (100/Case)	E
E8004RD	GE-Nemoto 60 in. Straight Line (100/Case)	E
E8004RE	GE-Nemoto 60 in. Y-Tube, 1 Check Valve, Straight (100/Case)	E
E8004RF	GE-Nemoto 200 ml Syringe only (50/Case)	E
E8004RG	GE-Nemoto 100 ml Syringe only (50/Case)	E
E8004RH	GE-Nemoto Fill Set (100/Case)	E
E8004RJ	GE-Nemoto 60 in. Coiled Line (100/Case)	E
E8004RK	GE-Nemoto 60 in. Coiled Line Y-Tube, 1 Check Valve (100/Case)	E
E8004RL	GE-Nemoto 60 in. Y-Tube, 2 Check Valves, Straight (100/Case)	E
E8004RM	GE-Nemoto 200/200 ml Syringe w/ spike (20/box)	E
E8004RN	GE-Nemoto 200/200 ml Syringe w/ fill tube (20/box)	E
E8004RP	GE-Nemoto Fill Set, 7 in., with spike, cap and clamp (100/Case)	E

## GE-Nemoto Body Weight Protocol

Help reduce protocol variation and help improve workflow.

GE-Nemoto injector's alternative programming option provides medical professionals the opportunity to enter known information such as: patient weight, contrast media concentration, desired iodine amount, injection time and volume. The Body Weight Protocol then calculates and displays the equivalent injection protocol in terms of flow rate and total volumes.

- Protocol calculated based upon patient weight and desired iodine amount
- Helps reduce contrast waste
- Helps improve protocol consistency within a department
- Customizable interface to meet the needs of the user
- Helps improve injection performance from patient to patient

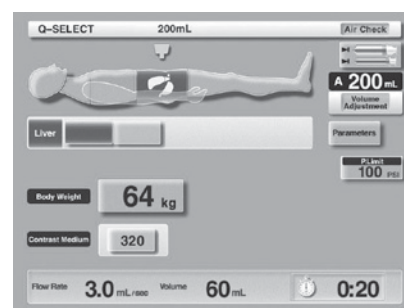

Cat#	Description	Warranty
E8004NL	GE-Nemoto Body Weight Protocol	E

## Transco Health Stellant® D with DualFlow Injection Systems

Stellant D with DualFlow is more than a saline flush after a contrast bolus. You can inject both contrast and saline at the same time. The key is the simultaneous injection capability of the DualFlow option. DualFlow enables variable ratios of plunger motion from contrast and saline syringes simultaneously. With the proper ratio, left and right heart ventricles can be illuminated uniformly for good image quality.

- Stellant D with DualFlow incorporates all the benefits of Stellant D. It also allows users to test vein accesses with saline and prime patient tubing with saline to save contrast
- Benefits for Stellant D with DualFlow:
  - Helps match attenuation levels in both ventricles
- Additional benefits include:
  - Automation features to help maximize throughput: integrated auto load, auto retract, auto prime and auto syringe sensing
  - Enhanced syringe design for quick, easy install and detachment
  - Remote check for air confirmation button on injector head; remote arming at injector head
  - Pressure monitor graph and flow profile preview
  - Up to 6 phases, including pause and hold capabilities
  - Programmable pressure limit
  - Color touch screen
  - Available in either ceiling counterpoise or pedestal-mount configurations



All Ceiling-Mount Transco Health Injectors require catalog #E8007PJ.

Cat#	Description	Warranty
<b>Injectors</b>		
E8007NH	Pedestal-Mount Injection System with DualFlow	E
E8007NJ	Ceiling-Mount (Long Post – ceiling height: 10 ft. 6 in. – 12 ft.) Injection System w/DualFlow REQUIRES E8007PJ Mounting Plate be added to the order	E
E8007PP	Ceiling-Mount (Medium Post – ceiling height: 9 ft. 0 in. – 10 ft. 6 in.) Injection System w/DualFlow REQUIRES E8007PJ Mounting Plate be added to the order	E
E8007NG	Ceiling-Mount (Short Post – ceiling height: 8 ft. 2 in. – 8 ft. 10 in.) Injection System w/DualFlow REQUIRES E8007PJ Mounting Plate be added to the order	E
E8007NW	Stellant D w/DualFlow Mobile CT Injection System	E
<b>Injector Accessories</b>		
E8007PJ	Mounting Plate for Overhead Counterpoise System (OCSIII)	B
E8007PG	Stellant OCS Installation by Transco Health	E
E8007PH	Stellant Pedestal Injector Installation by Transco Health	E
<b>Syringes and Supplies</b>		
E8006RB	Stellant D & D w/DualFlow Dual Syringe Quad-Pak w/Spike (20/box) (SDS-CTP-SPK)	H
E8006RC	Stellant D & D w/DualFlow Dual Syringe Quad-Pak w/Quick Fill Tube (20/box) (SDS-CTP-QFT)	H
E8006RD	Stellant Sx' D & D w/DualFlow Swabbable-Valve Transfer Set (50/box) (SVTS)	H



## Transco Health Stellant D Injection Systems

- Stellant D features saline flush capability. It also allows users to test vein accesses with saline; prime patient tubing with saline to save contrast
- Both models include:
  - Automation features to help maximize throughput: integrated auto load, auto retract, auto prime and auto syringe sensing
  - Enhanced syringe design for quick, easy install and detachment
  - Remote check for air confirmation button on injector head; remote arming at injector head
  - Pressure monitor graph and flow profile preview
  - Up to 6 phases including pause and hold capabilities
  - Programmable pressure limit
  - Color touch screen
  - Available in either ceiling counterpoise or pedestal-mount configurations

All Ceiling-Mount Transco Health Injectors require catalog #E8007PJ.



Cat#	Description	Warranty
<b>Injectors</b>		
E8007NC	Pedestal-Mount Injection System	E
E8007NF	Ceiling-Mount (Long Post – ceiling height: 10 ft. 6 in. – 12 ft.) Injection System REQUIRES E8007PJ Mounting Plate be added to the order	E
E8007PN	Ceiling-Mount (Medium Post – ceiling height: 9 ft. 0 in. – 10 ft. 6 in.) Injection System w/DualFlow REQUIRES E8007PJ Mounting Plate be added to the order	E
E8007ND	Ceiling-Mount (Short Post – ceiling height: 8 ft. 2 in. – 8 ft. 10 in.) Injection System REQUIRES E8007PJ Mounting Plate be added to the order	E
E8007NT	Stellant D Mobile CT Injection System	E
<b>Injector Accessories</b>		
E8007PJ	Mounting Plate for Overhead Counterpoise System (OCSIII)	B
E8007PG	Stellant OCS Installation by Transco Health	E
E8007PH	Stellant Pedestal Injector Installation by Transco Health	E
E8007NP	Stellant D DualFlow Upgrade Kit	E
<b>Syringes and Supplies</b>		
E8006RB	Stellant D & D w/DualFlow Dual Syringe Quad-Pak w/Spike (20/box) (SDS-CTP-SPK)	H
E8006RC	Stellant D & D w/DualFlow Dual Syringe Quad-Pak w/Quick Fill Tube (20/box) (SDS-CTP-QFT)	H
E8006RD	Stellant Sx D & D w/DualFlow Swabbable-Valve Transfer Set (50/box) (SVTS)	H



## Transco Health Stellant Injection System with Integrated CT Communication

GE's Enhanced Xstream Injector option can now be coupled with Transco Health's Stellant CT Injector to provide clinicians with a simplified and integrated imaging solution. The result is simplified CT scanning that enables improved bolus timing and helps optimize workflow.

### Intelligent, Intuitive and Innovative

Transco Health's Stellant D is the smart choice for dependable performance exactly when you need it – during critical CT contrast exams, where accuracy is vital and real-time injection graphics are indispensable. The Stellant D is consistently reliable, easy to use, and offers enhanced safety features, from the dual-syringe capability, automation features, to the Enhanced Xstream injector interface.

### Integrated Communication Advantages

The Transco Health Stellant CT Injection System is validated for use with GE's Enhanced Xstream Injector option on selected scanners – enabling CAN Class 4 functionality for seamless communication. The resulting injector and CT scanner integration benefits include:

- Reduced overall programming time
- Improved scanner and injector protocol matching through programming of the injector from the scanner console
- Better control of contrast enhancement, since the contrast injection and CT scan start time are synchronized
- Efficient documentation of the injection results in PACS with automatic transfer of contrast injection results



Cat#	Description	Warranty
E8037NH	Transco Health Stellant D Dualflow Pedestal Mount ISI Ready with Integrated CT Communication	E
E8037NG	Transco Health Stellant D Dualflow Ceiling Mount for Short Post ISI Ready with Integrated CT Communication	E
E8037PP	Transco Health Stellant D Dualflow Ceiling Mount for Medium Post ISI Ready with Integrated CT Communication	E
E8037NJ	Transco Health Stellant D Dualflow Ceiling Mount for Long Post ISI Ready with Integrated CT Communication	E

### For Upgrades

E8007CB	Transco Health Stellant Integrated Injector ISI 900 (Upgrades for E8007NG, E8007NH, E8007NJ, E8007PP Injectors Only)	E
---------	--	---

## Transco Health XDS™ Extravasation Detector Technology for the Stellant CT Injection System

- Directly senses contrast or saline pooling under a patient's skin during a CT procedure
- XDS uses radiofrequency (RF) waves to reliably detect an extravasation and stop the injection
- The patented XDS technology is designed to prevent moderate to severe extravasations
- XDS Patient Interface Disposables are designed to allow easy and consistent positioning of the XDS sensors



Cat#	Description	Warranty
E8007NK	Transco Health Transco Health XDS Extravasation Detector Technology	H



## Transco Health Stellant Sx Injection Systems

- Stellant Sx is a single, contrast-only CT injection system designed for fast-paced CT sites that require maximum patient throughput
- Models include:
  - Automation features to help maximize throughput: integrated auto load, auto retract, auto prime and auto syringe sensing
  - Enhanced syringe design for quick, easy install and detachment
  - Remote check for air confirmation button on injector head; remote arming at injector head
  - Pressure monitor graph and flow profile preview
  - Up to 6 phases, including pause and hold capabilities
  - Programmable pressure limit
  - Color touch screen
  - Available in either ceiling counterpoise or pedestal-mount configurations



All Ceiling-Mount Transco Health Injectors require catalog #E8007PJ.

Cat#	Description	Warranty
<b>Injectors</b>		
E8007NA	Pedestal-Mount Injection System	E
E8007NE	Ceiling-Mount (Long Post – ceiling height: 10 ft. 6 in. – 12 ft.) REQUIRES E8007PJ Mounting Plate be added to the order	E
E8007PK	Ceiling-Mount (Medium Post – ceiling height: 9 ft. 0 in. – 10 ft. 6 in.) Injection System w/DualFlow REQUIRES E8007PJ Mounting Plate be added to the order	E
E8007NB	Ceiling-Mount (Short Post – ceiling height: 8 ft. 2 in. – 8 ft. 10 in.) Injection System REQUIRES E8007PJ Mounting Plate be added to the order	E
E8007NS	Stellant Sx Mobile CT Injection System	E
<b>Injector Accessories</b>		
E8007PJ	Mounting Plate for Overhead Counterpoise System (OCSII)	B
E8007NR	Stellant Sx to D Dual Head Upgrade Kit	E
E8007PG	Stellant OCS Installation by Transco Health	E
E8007PH	Stellant Pedestal Injector Installation by Transco Health	E
<b>Syringes and Supplies</b>		
E8006RE	Stellant Sx Single Syringe Tri-Pak w/Spike (50/box) (SSS-CTD-SPK)	H
E8006RF	Stellant Sx Single Syringe Tri-Pak w/Quick Fill Tube (50/box) (SSS-CTP-QFT)	H
E8006RD	Stellant Sx D & D w/DualFlow Swabbable-Valve Transfer Set (50/box) (SVTS)	H

### Transco Health P3T® for Stellant D CT Injectors

- Enables generation of individualized contrast injection protocols, customized to the patient
- Utilizes the power of DualFlow technology (simultaneous injection of contrast and saline) to obtain functional cardiac data
- Helps provide consistency amongst clinicians
- Used with CT angiography of cardiac structures, coronary arteries, chambers of the heart, thoracic and abdominal aorta, and pulmonary vasculature
- Available on the MEDRAD Stellant D CT Injection System

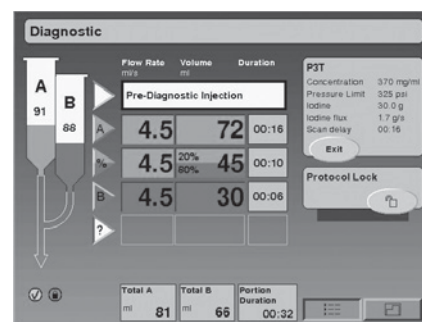

	Cat#	Description	Warranty
NEW	E8007PT	Transco Health P3T Cardiac Option	H
NEW	E8007PS	Transco Health P3T Abdomen Option	H
NEW	E8007BA	Transco Health P3T PA Pulmonary Angiography Option	H

### Transco Health Connect PACS

Connect.PACS is a radiology informatics application that integrates each patient's CT contrast injection record with the associated clinical image set stored in PACS.

- Communicates to radiologists contrast injection protocol details associated with the CT images stored on PACS
- Enables radiologists to improve protocols by retrospectively analyzing contrast injection protocols along with the associated image set
- Automatically records consistent data throughout all shifts, and eliminates the need to manually enter or scan contrast information into PACS
- Facilitates and simplifies the processes associated with Joint Commission compliance
- Reduces discrepancies in reconciling dictated patient records with contrast-enhanced CT billing and record keeping
- Facilitates robust reporting and analysts to identify new improvement opportunities such as reducing contrast waste, increasing productivity and reducing atypical injection events
- AutoCapture instantly transfers contrast injection information from the Stellant CT Injector
- AutoMatch integrates injection information with study information including patient ID, name and accession number available from the scanner
- ArchiveTransfer automatically pushes injection information to the PACS archive
- Access enables visibility into aggregated contrast injection information from any PC connected to your hospital network
- Robust Reporting capabilities provide visibility into contrast injection and management metrics as well as atypical injection events
- Data Export enables data to be exported into spreadsheets for more detailed analysis and reporting
- Print options include the ability to print to any standard printer on the network, or to a label printer
- Security and compliance safeguards are provided through features including authentication, access control and audit control

	Cat#	Description
NEW	E8007BB	Transco Health Connect.PACS



## ACIST® Empower CTA Double Barrel Injector

The ACIST CTA injector provides the ability to inject a saline chase and also has a patented extravasation detection accessory (EDA). This may help to protect patients from extravasations (E8005JD and E8005JE).

### Design Enhanced Productivity

- IRiSCT Contrast Management tool. Automatically captures and consolidates essential contrast and syringe usage data
- Full rotation of injector head, either to the right or left a full 270°, allows use from either side of the gantry or table
- The injector controls swivel and remains vertical at all times. The LED display is bright with high contrast and easy-to-see screen even at sharp angles
- Well-labeled buttons and matching lights – color-coded syringe identification system
- Arming at the injector enhances efficiency and throughput by allowing operator to arm injector in CT room. Great feature for small hospitals, imaging centers or facilities that operate CT rooms with one individual

### Safety Features

- Patented EDA helps detect extravasation events
- Tilt sensor/lockout helps reduce possible injection of air embolus
- Dual pressure displays at injector head and remote for easy monitoring
- Voice prompts announce status of injection details for operator



Cat#	Description	Warranty
E8005JF	Pedestal-Mount Injector	E
E8005JG	Ceiling-Mount Injector	E
E8005JD	Pedestal-Mount Injector w/EDA	E
E8005JE	Ceiling-Mount Injector w/EDA	E



### ACIST Empower CT Injector

- Extravasation detection: ACIST Extravasation Detection Accessory (EDA) technology can help detect extravasations
- Pendant Switch: Puts convenient “on/off” procedure control in your hand
- Injector Knob: Provides an easy means of manually advancing the syringe to eliminate air from the line and for checking patient patency; rotates to offer a highly visible indication that injection is in progress
- Tilt Sensor/Lockout: Injector head tilts in either direction for easy positioning prior to injection; helps minimize air embolism risk
- Syringe Fill Options: Choose auto or manual syringe filling or preload syringes with your choice of contrast
- Injector Controller: Syringe filling, removal and monitoring – even system arming and flow rate manipulation – can be controlled at the injector head



Cat#	Description	Warranty
E8005J	ACIST Empower CT Injector – Pedestal-Mount	E
E8005JB	ACIST Empower CT Injector w/EDA – Pedestal-Mount	E

### E-Z-EM™ Protocol™ Colon Insufflator for Virtual Colonoscopy

E-Z-EM has an Automated Carbon Dioxide Insufflation System for Virtual Colonoscopy.

- Patient Comfort – Carbon dioxide is readily absorbed into the bowel and may improve patient comfort after the procedure, compared with room air insufflation. Helps ensure patient safety through redundant pressure relief valves and automatic flow stop features, which protects against over-insufflation. A choice of tips for rectal administration allows the practitioner to select the most comfortable tip for the patient
- Consistent Insufflation – Automated insufflation to a constant pressure helps take the guesswork out of determining the endpoint. Regulated pressure gently distends the colon. Volume display allows the monitoring and recording of the volume of carbon dioxide used, unlike room air insufflation, where it is impossible to judge the amount of air introduced
- Productivity – Automated insufflation may decrease the demands on staff time
- E8005JL package includes the PROTOCOL Colon Insufflator Accessory Cart



Cat#	Description	Warranty
E8005JL	E-Z-EM PROTOCOL Colon Insufflator Package	E



# Patient Monitoring Systems

## IVY® Cardiac Trigger Monitor 7800

The Model 7800 is Ivy Biomedical's fifth generation of cardiac trigger monitors intended primarily for use on patients in applications requiring precision R-wave synchronization. Incorporating a simple, easy-to-use touchscreen interface, the 7800 displays two simultaneous ECG vectors along with the patient's heart rate. The Trigger ECG vector (top waveform) can be selected from Leads I, II, III, or Auto Lead Select. The Second ECG vector (bottom waveform) can be selected from Leads I, II, or III. If required, High and Low heart rate alarm limits can be adjusted to bracket the patient's heart rate so that a violation of these limits produces an audible and visual indication of the alarm.

- Impedance Measurement: Measures impedance between the patient's skin and each individual ECG electrode
- Automatic operation: After patient cables are connected and the monitor is receiving an ECG signal, the monitor finds the peak of the R-wave and generates synchronization pulses
- Bright TFT active matrix 8.4 in. color touch screen LCD with a wide viewing angle and large heart rate characters enhance visibility of patient data
- Polarity lock helps reduce the number of false triggers when tall T waves or deep S waves occur
- Synchronized trigger output produces a trigger pulse starting at the peak of each R-wave – R to R trigger accuracy:  $\pm 75\mu s$
- Color trigger mark indicates timing of each trigger pulse with respect to the ECG
- System Interlock function indicates proper connection with the imaging device
- Integrated USB Drive – allows user to store and retrieve ECG events for retrospective analysis
- Auto-notch selects the correct ECG notch filter. This reduces interference on the ECG signal
- Basic Accessory Kit includes:
  - Low noise Patient Cable (4 lead, low noise)
  - Set of 4 30" radio translucent lead wires
  - ECG Adult Electrodes (Box of 40)
  - NuPrep Gel
  - USB Memory Stick
  - Recorder Paper
- Starter Kit includes everything in Basic Accessory Kit plus:
  - Roll stand with mounting plate
  - Hospital-grade cord set (12 ft.)



E8007TM - Roll Stand



E8007RT - Table Top



E8007TJ



E8007TL



E8007TK



E8007TN



E8007TP



E8007TR



E8007TT

Cat#	Description	Warranty
<b>NEW</b> E8007RT	IVY 7800 Cardiac Monitoring Kit	E
<b>NEW</b> E8007TJ	IVY 4 Lead ECG Patient Cable	K
<b>NEW</b> E8007TK	IVY RT Lead Wires, 30 in. (Set of 4)	K
<b>NEW</b> E8007TL	IVY ECG RT Electrodes (600 pcs/Case)	K
<b>NEW</b> E8007TM	IVY Monitor Roll Stand	K
<b>NEW</b> E8007TN	IVY NuPrep Gel, 4 oz.	K
<b>NEW</b> E8007TP	IVY Power Cable	K
<b>NEW</b> E8007TR	IVY USB Memory Stick (1 GB)	K
<b>NEW</b> E8007TT	IVY ECG Chart Paper	K

## Slickers and Equipment Covers

### CT Table and Footswitch Slickers

- May increase system uptime by protecting table from spills and particulate contaminants
- Easy to install and comfortable for patients
- Will not interfere with normal operation of CT table
- Clear PVC plastic facilitates faster cleanup of blood and fluids
- Prevents contaminate buildup in hard to clean areas
- Thermosealed seams and flaps
- Footswitch slickers and table skirts help protect electronics; footswitch slicker includes Velcro® for secure fit. Table skirt comes with two 13 × 24 in. covers, one for each side of table
- For GE LightSpeed® Systems, order E8016AM, which is a two-piece, sealed slicker cushion set with slicker and pad enclosed inside slicker cover. E8016AM includes table cushion, extender cushion and catheter bag hanger.
- E8016AM can also be used with the BrightSpeed System. Cannot be used with the BrightSpeed Select or BrightSpeed Lite
- Recommended for trauma centers and sites concerned about exposure to blood and fluid-borne disease

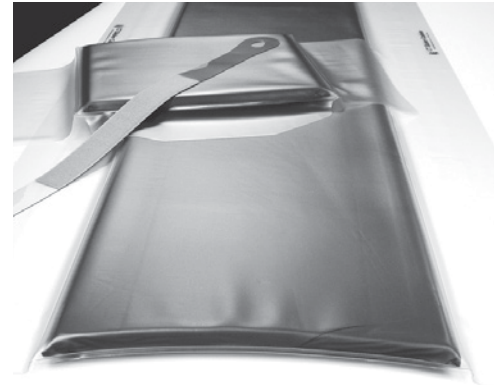

Cat#	Description	Warranty
<b>CT Table Slickers for GE Systems</b>		
E8016A	Slicker – 9800/HiLight Advantage Systems w/Metal-Free Head Holder	H
E8016AB	Slicker – 9800/HiLight Advantage Systems w/o Metal-Free Head Holder	H
E8016AC	Slicker – CT/i and HiSpeed Advantage Systems w/Metal-Free Head Holder	H
E8016AD	Slicker – HiSpeed Advantage Systems w/Original Head Holder	H
E8016AH	Slicker – ProSpeed Plus Systems	H
E8016AM	Slicker – LightSpeed and BrightSpeed Power Systems (2 pc. set)	H
E8016AN	Slicker – CT HD750 and VCT w/ GT 2000 Table	H
E8016AP	Slicker – HiSpeed Xi, BrightSpeed Select Systems	H
E8016AR	Slicker – CT/e Systems	H
E8016AZ	Slicker – CT HD750 and VCT w/ GT 1700 Table	H
<b>Footswitch and Table Skirts for GE Systems</b>		
E8016AE	Footswitch Cover – HiSpeed and LightSpeed Advantage Systems	H
E8016AF	CT Skirt – Set of 2 (13 × 34 in.) Especially Recommended for CT HiSpeed Advantage Systems	H
E8016BA	Footswitch Cover – CT 750HD and VCT Systems	H
<b>PET/CT Slickers</b>		
E8016BL	GE Slicker for PET Discovery® VCT and Discovery 600/690	K
E8016BM	GE Slicker for PET DST/DLS	K



### Sterile Covers for CT Interventional Procedures

- Soft, clear, sterile polyethylene cover helps protect equipment from fluid contamination during CT interventional procedures

#### Sterile Starter Kit includes following items for each procedure, 15 procedures per case:

- (1) remote control cover (8.4 × 83.8 cm) with clips to secure cover to cord
- (1) hand control cover (8.4 × 83.8 cm) with clips and attached latex bands for securing hand control to physician's arm for greater mobility
- (2) CT rail covers (38.1 × 76.2 cm) w/6 tape pieces for securing. Slip cover allows cover to be slid around control bracket, then taped together
- (1) monitor handle cover (21 × 8.9 cm) for sterile adjustment of CT monitor, fastens to handle with attached adhesive strip
- (2) hand grip/remote control covers (10.2 × 25.4 cm) with latex bands for securing to hand grip
- Each item in kit may also be ordered separately

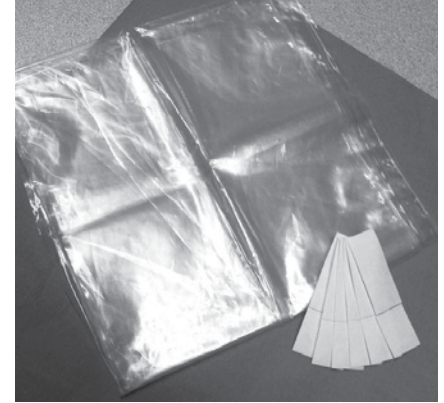

Cat#	Description	Packaging	Warranty
E8003N	Cover Starter Kit for Interventional CT	15/Case	K
E8003NA	CT Remote Control Cover w/Clips	50/Box	K
E8003NB	CT Hand Control Cover w/Latex Bands	25/Box	K
E8003NC	CT Table Rail Cover w/6 Tape Pieces	50/Box	K
E8003ND	CT Monitor Handle Cover	50/Box	K
E8003NE	CT Table Hand Grip Cover	50/Box	K



## PET/CT Software

### INVIA Corridor 4DM Personal PET with CFR Option

Corridor 4DM provides multiple 2D and 3D polar maps for volumetric visualization and provides information to help with the assessment of cardiac function.

The 4DM Personal option is stand-alone software that has the complete functionality of Corridor4DM. Instead of requiring a fixed installation on your PACS, camera, or integrated workstation, 4DM Personal has the ability to install on any Windows laptop or workstation – creating a portable and convenient nuclear review and reporting environment, or supplementing your 4DM Integrated installation.

The following functionality in the Software will be available



Package Options	Description
PET Option	<ul style="list-style-type: none"> <li>• Supports quantification and review of PET tomographic images.</li> <li>• Viewer for DICOM static and multiframe secondary screen captures.</li> <li>• 3 orthogonal plane viewer for tomographic images.</li> <li>• Volumetric fusion for paired imaging studies.</li> </ul>
PET CFR Option	<ul style="list-style-type: none"> <li>• Compute coronary blood flow for Rb-82 PET dynamic imaging studies.</li> <li>• Compute coronary flow reserve (CFR) for a stress/rest Rb-82 PET dynamic cardiac imaging protocol</li> </ul>

Corridor 4DM does not control hardware, nor acquire images, and does not make diagnoses.

#### • Flexible Scheduling

4DM Personal also allows for more flexibility with Technologist and Physician schedules. By not being locked to a specific workstation, technologists and physicians can process or review patient studies at any time, and not have to worry that a shared 4DM workstation is currently in use.

#### • Optimize Your Workflow

Your site's processing and review should be as streamlined as possible. With 4DM Personal, you have the ability to receive reconstructed data from multiple cameras or workstations and read & save to one central location, providing increased flexibility for workflow design.

#### • Installation and Training

To optimize your experience, each purchase of 4DM includes on-site installation and training by an INVIA Product Specialist, as well as a one-year maintenance package for customer support and product upgrades.

#### Each Corridor 4DM Personal product shall include the following:

- One 4DM License Manager - Personal
- One 4DM Personal PET Floating License of the software (no annual license fees)
- Coronary Flow Reserve (CFR) Option
- One Corridor Browse
- One year maintenance and tech support
- One yr. of upgrades
- For US/Canada, 1 day on-site installation, configuration, and training by Invia
- For non-US/Canada, 8 hrs remote installation, configuration, and training by Invia



## Recommended System Requirements

- Supported Operating Systems: Windows® XP (SP 2 or later); Windows Vista; Windows 7; Windows Server 2003
- Processor Speed: 2.0 GHz or greater
- Memory: 3 GB recommended
- Display: 24-bit color; 1000 x 700 minimum resolution; 1280 x 1024 or higher recommended
- 3D Graphics Card: 128 MB minimum; 256 MB or higher recommended
- Disk Space: 1 GB required for installation; 2-4 GB additional disk space for image files
- Hardware: CD-ROM drive required

## Cat# Description

**NEW** E8510DM INVIA Corridor 4DM Personal PET with CFR Option

## CT Software

### Mindways QCT PRO™ Spine and Hip BMD System

#### Features/Benefits:

- Complete Spine and Hip QCT BMD system
- 3D Volumetric Spine module isolates and measures only trabecular bone for high sensitivity, and early detection of bone loss and therapeutic response
- CTXA-Hip module produces DXA-equivalent hip measurements
- QCT PRO framework manages the patient database, quality control administration, and report generation
- All BMD results are provided as printed, color reports, and can be exported to PACS
- One set of software can support multiple CT scanners

#### Package Includes:

- Software with User's Guide
- New Solid QA and Calibration Phantoms and accessories
- SlicePick for extracting a subset of images from a larger data set (e.g. an abdomen CT)
- One Day, On-Site Installation and Training

**Compatibility:** Any DICOM-ready CT or PET/CT Scanner

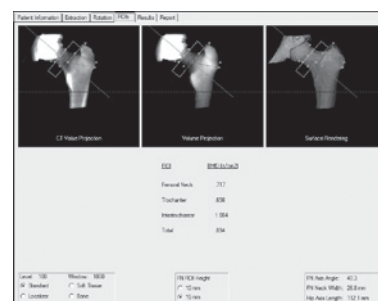

## Cat# Description

E8008KC Mindways QCT PRO 3D BMD Package

## Warranty

H

## Accessories for CT Simulation

### RTP Flat Tabletop for CT and PET/CT Systems

- The Flat Tabletop, or "CT Overlay," provides a secure, flat surface for CT Simulation applications, consistent with the treatment couch, for accurate and reproducible patient positioning
- Varian Exact technology and indexing immobilization patient positioning system along entire length of the overlay
- Carbon fiber construction with foam core provides a durable, lightweight device with outstanding imaging properties
- Designed specifically for GE Healthcare's Global Table for CT and PET/CT
- Easily locks and unlocks from the CT Table, providing easy transition between therapy and diagnostic procedures
- Measures 85.25 in. L x 20.87 in. W x 1.62 in. H



Cat#	Description	Warranty
E6315JE	RTP Flat Tabletop for CT and PET/CT Systems (Using New Global Table 1700/2000/PET	L
E6315C	BrightSpeed Select Flat Tabletop	L

### Compatible with the following systems:

#### CT

Optima CT660  
 Optima CT580 RT - 8, 16, W  
 Optima CT580 RT - 8  
 Discovery CT590 RT  
 Discovery CT750 HD  
 BrightSpeed Elite with ASiR  
 BrightSpeed Elite Select with Enhanced  
 BrightSpeed Elite with Enhanced  
 LightSpeed VCT  
 LightSpeed VCT Select  
 LightSpeed RT 16  
 LightSpeed VCT 72  
 LightSpeed VCT XTE

#### PET/CT

Discovery 600  
 Discovery 610  
 Discovery PET CT 690 Elite, VCT  
 Discovery 710  
 Optima PET CT 560  
 Discovery VCT



### Flat Tabletop for RT16, Discovery VCT, Discovery 600/690 PET/CT, HD750 and VCT

- Flat-panel table inserts securely into the GE CT or PET/CT cradle for accurate and reproducible patient positioning
- Prodigy-style indexing that uses a small spherical button instead of a notch cut into the side of the tabletop
- Indexes patient positioning capabilities via a lock bar; facilitates use of positioning accessories
- Integral aluminum wire fiducials provide a non-symmetric, artifact-free reference to determine CT data orientation in the TPS. The fiducials are divergent as well to determine slice position/sequence within the data set
- Sturdy, lightweight foam core; durable carbon fiber construction
- Highly-repeatable, patient positioning and immobilization accuracy
- Optimum patient comfort and flexibility
- Quick set up and ease of use

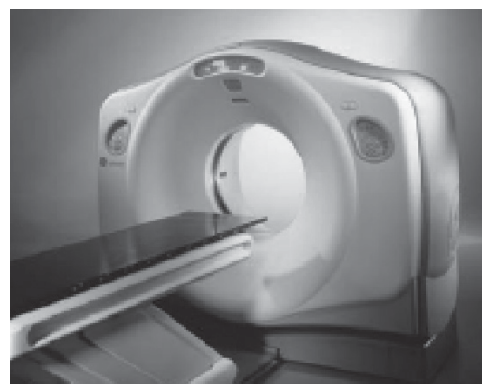

Cat#	Description	Warranty
E8505MJ	Flat Tabletop for CT and PET/CT Systems – RT16 and DST VCT (Using New Global Table 1700/2000/PET)	L

### Flat Tabletops for other GE CT and PET Systems

- Flat-panel table inserts securely into the GE CT or PET/CT cradle for accurate and reproducible patient positioning
- Sturdy, lightweight foam core, durable carbon fiber construction
- Installation and removal of Flat Tabletop is quick and easy
- Index patient positioning capabilities via a lock bar; facilitates use of Civco® positioning accessories
- Integral aluminum wire fiducials provide a non-symmetric, artifact-free reference to determine CT data orientation in the TPS. The fiducials are divergent as well to determine slice position/sequence within the data set



Cat#	Description	Warranty
E8505M	Flat Tabletop for NP CT Systems – HiSpeed, NX/i, Xi	H
E8505MA	Flat Tabletop for Non-NP CT Systems – CT/i, LightSpeed	H
E8505MD	Flat Tabletop for PET/CT Discovery LS Systems	H
E8505MF	Flat Tabletop for PET/CT Discovery ST/STE Systems	H



### Patient Positioning System

- Designed to help meet the challenges of today's radiotherapy and diagnostic radiology
- Radio translucent cushions that, while semi-deflated, are easy to mold around a patient's anatomical contour
- With the use of a complete vacuum, the cushion becomes a rigid and comfortable mold, offering accurate reproducibility throughout the course of simulation and treatment
- Designed for bilateral "arms up" patient positioning and immobilization during CT
- Additional accessories provided to improve comfort



Cat#	Description	Warranty
S9200PL	Patient Positioning Kit (Includes the items below)	E
E8505N	Curved Wing Board*	E
E8505NA	Vac-Lok* Vacuum Compressor with foot control	E
E8505NB	Vac-Lok Bag 75 × 75 cm	E
E8505NC	Vac-Lok Bag 70 × 100 cm	E
E8505ND	Vac-Lok Bag 70 × 50 cm	E
E8505NE	Clear Plastic Head Support	E
E8505NF	Grip Rings 4/set – 3, 4.25, 6 and 8 in.	E
E8505NG	Knee Wedge	E

### Gammex RMI® A3000A™/A3100A™ Laser Tracking System

- The A3000A Robotic Laser Tracking System consists of two sidewall cross lasers with one movable horizontal line and one overhead laser with a movable sagittal line
- Designed to provide tumor/target localization for CT Simulation in Radiation Therapy
- When integrated with a treatment planning system, the Gammex laser system provides a fast, accurate and efficient means for patient positioning and target marking
- These lasers provide movement in two dimensions, with CT couch movement providing the third dimension
- Both movable and stationary lasers can be rotated internally to compensate for angled walls without the need for additional hardware or brackets

#### Package includes:

- 3 moving lasers (red or green)
- Handheld pendant
- PC with flat-panel monitor
- CT SIM alignment phantom
- CT SIM software package
- Manuals, power supply and cabling



Cat#	Description	Warranty
E8505LF	Gammex RMI A3000A Laser Tracking System – Red Laser	E
E8505LK	Gammex RMI A3100A Laser Tracking System – Green Laser	E



## LAP Laser Alignment Systems

### LAP Dorado 3 CARINAiso

CARINAiso™ is the LAP isocenter marking control software for all DORADOselect and DORADOnova simulation laser systems. This easy-to-use laser control system joins together the best features of the traditional IsoMark software with the advancements of the full-featured CARINASim® product.

The CARINAiso software is built on the versatile and robust ARGO NAVIS® platform with clinical data being handled by the central PostgreSQL database. CARINAiso comes standard with support for the traditional LAP file format. This is the basic interface for transferring information from planning and virtual simulation systems to the LAP laser system. The CARINAiso software is compatible with DORADOselect and DORADOnova systems. Running on an all-in-one-PC with touch-screen control, CARINAiso offers complete control of your LAP laser systems.

- LAP file format connectivity
- Easy patient selection
- All-in-one-PC with touch screen
- Hardware and software upgrade options to CARINASim

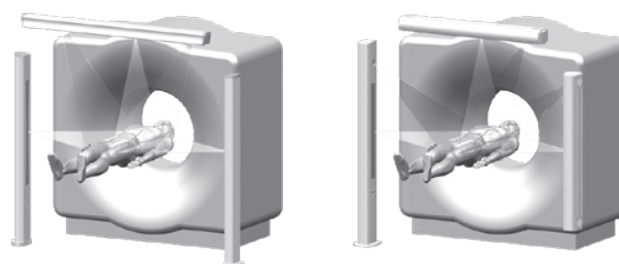
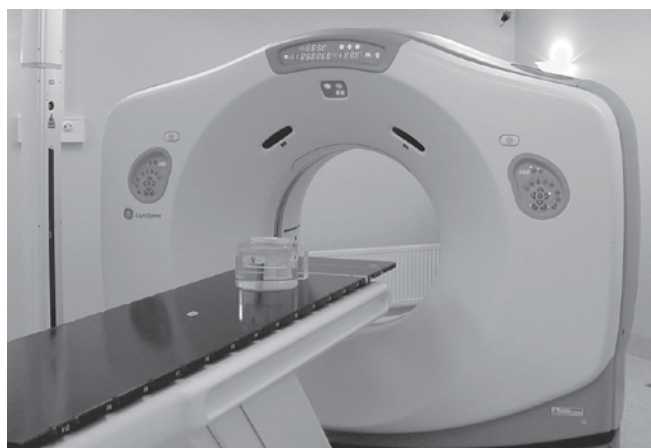

Cat#	Description	Warranty
<b>NEW</b> E8505R	LAP Dorado 3 Red Laser CARINAiso – Wall Mounted	E
<b>NEW</b> E8505RA	LAP Dorado 3 Red Laser CARINAiso – Post Mounted	E
<b>NEW</b> E8505RB	LAP Dorado 3 Red Laser CARINAiso – Bridge Mounted	E
<b>NEW</b> E8505RC	LAP Dorado 3 Green Laser CARINAiso – Wall Mounted	E
<b>NEW</b> E8505RD	LAP Dorado 3 Green Laser CARINAiso – Post Mounted	E
<b>NEW</b> E8505RE	LAP Dorado 3 Green Laser CARINAiso – Bridge Mounted	E
<b>NEW</b> E8505RF	LAP Dorado 3 Red Laser CARINAiso with DICOM – Wall Mounted	E
<b>NEW</b> E8505RG	LAP Dorado 3 Red Laser CARINAiso with DICOM – Post Mounted	E
<b>NEW</b> E8505RH	LAP Dorado 3 Red Laser CARINAiso with DICOM – Bridge Mounted	E
<b>NEW</b> E8505RJ	LAP Dorado 3 Green Laser CARINAiso with DICOM – Wall Mounted	E
<b>NEW</b> E8505RK	LAP Dorado 3 Green Laser CARINAiso with DICOM – Post Mounted	E
<b>NEW</b> E8505RL	LAP Dorado 3 Green Laser CARINAiso with DICOM – Bridge Mounted	E

### LAP Dorado 3 CARINAsim

With full DICOM RT connectivity to therapy planning and virtual simulation systems, CARINAsim® for DORADO takes an important step forward for the advancement of laser simulation software. The DICOM RT-plan data is imported into the system and the patient surface is reconstructed with all the projections of the prescribed MLC beams. Within an intuitive interface, the surface of the patient is displayed in a 3D patient view with the projection of the following beam elements: isocenter, bounding box, MLC shape and beam entrance point.



	Cat#	Description	Warranty
NEW	E8505RM	LAP Dorado 3 Red Laser CARINAsim – Wall Mounted	E
NEW	E8505RN	LAP Dorado 3 Red Laser CARINAsim – Post Mounted	E
NEW	E8505RP	LAP Dorado 3 Red Laser CARINAsim – Bridge Mounted	E
NEW	E8505RR	LAP Dorado 3 Green Laser CARINAsim – Wall Mounted	E
NEW	E8505RS	LAP Dorado 3 Green Laser CARINAsim – Post Mounted	E
NEW	E8505RT	LAP Dorado 3 Green Laser CARINAsim – Bridge Mounted	E

### LAP PICTOR 3D CARINAsim

PICTOR® 3D is LAP's Laser patient-marking system for virtual simulation, which uses a sophisticated multi-projection format that defines isocenters, field and MLC contours along with a 3D patient view. Improved workflows and procedures for patient marking and virtual simulation speed up the patient marking procedure to an unprecedented level and open the door to a completely new way of thinking. The system is intuitive and intelligent with an increased level of precision.

PICTOR 3D is delivered in a three-laser projector configuration. The projectors are mounted in the plane perpendicular to the longitudinal axis of the imaging device's couch. Each projector is automatically calibrated with a special calibration phantom to the virtual isocenter of the imaging device. During calibration the lasers' 3D position in space and the position of the virtual isocenter of the imaging device are stored. The RT plan set containing MLC positions is transferred from the planning system to CARINAsim®, the control software of the PICTOR 3D and is used in the calculation for the projection and marking process.



	Cat#	Description	Warranty
NEW	E8505PJ	LAP Pictor 3D Red Laser CARINAsim – Wall Mounted	E
NEW	E8505PK	LAP Pictor 3D Red Laser CARINAsim – Post Mounted	E
NEW	E8505PL	LAP Pictor 3D Multi-Laser CARINAsim – Wall Mounted	E
NEW	E8505PM	LAP Pictor 3D Multi-Laser CARINAsim – Post Mounted	E



## Varian RPM Respiratory Gating System

- Tracking and monitoring of patient's respiratory pattern
- Quick and easy respiratory monitoring helps to minimize treatment time
- Lightweight marker ensures patient comfort
- Available for CT and PET/CT simulation



Cat#	Description	Warranty
E8819KA	Varian RPM with Installation	H

### Compatible with the following systems:

#### E8819KA

##### CT

Optima CT660
Optima CT580RT - 8, 16, W
Optima CT580 RT - 8
Discovery CT590 RT
Discovery CT750 HD
BrightSpeed Elite with ASiR
BrightSpeed Elite Select with Enhanced
BrightSpeed Elite with Enhanced
LightSpeed VCT
LightSpeed VCT Select
LightSpeed RT 16
LightSpeed VCT 72
LightSpeed VCT XTE
LightSpeed Plus
LightSpeed Pro 16
LightSpeed 16

##### PET/CT

Discovery 600
Discovery 610
Discovery PET CT 690 Elite, VCT
Discovery 710
Optima PET CT 560
Optima PET CT 560 FX
Discovery VCT

## Varian RPM Mounts

E8819HA	RPM Mount for Discovery ST, STE	H
E8819HB	RPM Mount for Discovery VCT, 600, 690	H

## Anzai Respiratory Gating System

The Anzai Respiratory Gating System consists of a load cell sensor belt placed around the abdomen allowing clinicians to correlate tumor position in relation to the patient's respiratory cycle. Using a pressure belt the system measures the patient's respiratory pattern and range of motion and displays them as a waveform. The gating thresholds are set when the tumor is in the desired portion of the respiratory cycle. The system provides cleaner images for planning so that the clinician can more clearly visualize the target with fewer of the image artifacts associated with respiratory motion.

- High-sensitive detection of respiratory motion
- Manual control of waveform is available
- Easy patient setup

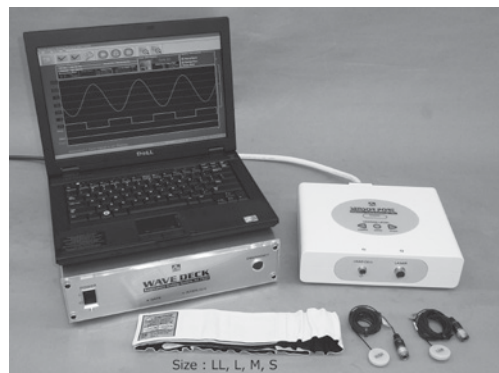

Cat#	Description
E8819AN	Anzai Respiratory Gating System
E8819AS	Anzai Laptop/Wavedeck
E8819AT	Anzai High/Low Load Cell
E8819AW	Anzai Fixing Belts S/M/L
E8819AY	Anzai Washi Fiber Roll

## PET Pin Sources

### Isotope Products Laboratories GE-68 Pin Sources

- GE-68 Pin Source is utilized to calibrate PET scanner systems
- Used as a transmission standard to provide a tissue density correction to permit accurate diagnostic scanning of patients
- GE-68 uniformly dispersed in a ceramic medium with an outer stainless tube and permanently sealed end caps
- Compatible with GE PET Advance, Discovery LS and Discovery ST Systems

*Note: All pin sources are non-returnable and non-refundable. Copy of site license must be provided before order can be filled.*

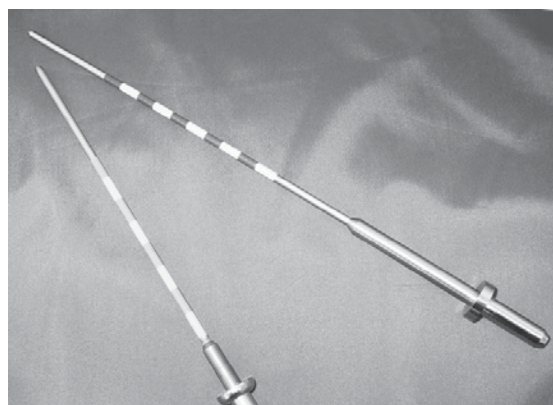

Cat#	Description	Warranty
E8690AA	Advance Transmission Pin Source	H
E8690AB	PET Advance/Discovery LS Normalization Pin Source	H
E8690AD	Pin Source for Discovery ST	H
E8690AE	Discovery 690 Pin Source	H
E8690AF	Discovery 600 Pin Source	H

### Compatible with the following systems:

#### E8690AE

##### PET/CT

Discovery PET CT 690 Elite  
Discovery PET CT 690 VCT  
Discovery PET CT 710  
Optima PET CT 560 FX

#### E8690AF

##### PET/CT

Discovery 600  
Discovery 610  
Optima PET CT 560





## Patient Positioning Aids

### Replacement Straps and Pads for HD750, VCT, Discovery 600/690 PET/CT Systems

- GE offers a variety of replacement table pads and straps for your GE CT and PET/CT Systems
- Enhance exam productivity and enhance patient comfort, which help secure patients and bed linens within the field of view during scanning
- Narrow straps: E8004GD (2.36 in. W × 21.25 in. L ; 2.36 in. W × 41.73 in. L), E8004GG (2 straps measure 2.36 in. W × 21.65 in. L)
- Medium straps: E8004GE (5.90 in. W × 21.25 in. L ; 5.90 in. W × 41.73 in. L), E8004GH (2 straps measure 5.90 in. W × 21.65 in. L)
- Wide straps: E8004GF (14.56 in. W × 21.25 in. L ; 14.56 in. W × 41.73 in. L), E8004GJ (2 straps measure 14.56 in. W × 21.65 in. L)



Cat#	Description	Warranty
<b>Narrow Straps</b>		
E8004GD	Narrow Straps – 1 - 2.36 in. W × 21.25 in. L and 1 - 2.36 in. W × 41.73 in. L	H
E8004GG	Narrow Straps – 2 straps measure 2.36 in. W × 21.65 in. L	H
<b>Medium Straps</b>		
E8004GE	Medium Straps – 1 - 5.90 in. W × 21.25 in. L and 1 - 5.90 in. W × 41.73 in. L	H
E8004GH	Medium Straps – 2 straps measure 5.90 in. W × 21.65 in. L	H
<b>Wide Straps</b>		
E8004GF	Wide Straps – 1 - 14.56 in. W × 21.25 in. L and 1 - 14.56 in. W × 41.73 in. L	H
E8004GJ	Wide Straps – 2 straps measure 14.56 in. W × 21.65 in. L	H
<b>Replacement Table Pads</b>		
E8004F	GT PET Table Pad – Discovery VCT, Discovery 600/690 PET/CT	H
E8004FN	GT VCT 1700 Table Pad	H
E8004FP	GT VCT 2000 Table Pad	H
E8004FR	VCT 400 mm Extender Pad	H

### Compatible with the following systems:

E8004GD, E8004GE, E8004GF, E8004GG, E8004GH, E8004GJ

### PET/CT

Optima CT660

Optima CT580 RT - 8, 16, W

Optima CT580 RT - 8

Discovery CT590 RT

Discovery CT750 HD

BrightSpeed Elite with ASiR

BrightSpeed Elite with Enhanced

LightSpeed VCT

LightSpeed VCT Select

LightSpeed RT 16

LightSpeed VCT 72

LightSpeed VCT XTE

### Quick Straps

- Disposable Velcro-like hook and loop strapping can be cut to whatever length you need
- Smooth, non-adhesive back
- Sold per roll; choose 1.5 or 3 in. width

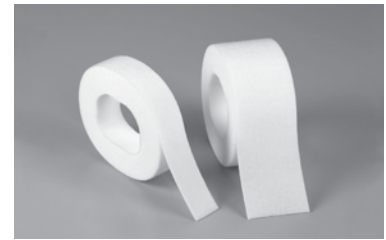

Cat#	Description	Warranty
E6424GJ†	Quick Straps – 1.5 in. W × 30 ft. Roll	H
E6424GK†	Quick Straps – 3.0 in. W × 30 ft. Roll	H

† Minimum order quantity required – call for details.

### Replacement Pads and Straps for GE CT Systems

- GE offers a variety of replacement Head Holder pads and straps for your GE CT systems
- Enhance exam productivity and enhance patient comfort with these canvas and Velcro straps, which help secure patients and bed linen within the field of view during scanning
- Use narrow straps to bind legs; set of two measures 16 in. L × 6 in. W, 32 in. L × 6 in. W
- Use wide straps to secure abdominal area; set of two measures 22 in. L × 14 in. W, 32 in. L × 14 in. W



Cat#	Description	Warranty
E8004FC	Wide Security Straps (2/set)	H
E8004FD	Narrow Security Straps (2/set)	H
E8004FE	Wrist Security Straps	H
E8003DG	Foam Sponges for Axial Head Holder – New Style (6/set)	H
E8003DH	Chin Straps for Axial Head Holder – New Style (3/set)	H

## CT Head Holder and Table Accessories

### CT Metal-Free Table Head Holder Accessories

- Exact replacement accessories for metal-free tables, including GE HiLight Advantage, HiSpeed Advantage, CT/i and LightSpeed tables
- Cradle pad, extender pads and foot replacement pads are same as ones originally provided with system
- Carbon fiber axial Head Holder with carbon fiber construction for low attenuation is exact replacement of original



Cat#	Description	Warranty
E8004TA	Metal-Free Cradle Pad	H
E8004TB	Metal-Free Extender Pad	H
E8004TC	Metal-Free Foot Extender	H
E8004TK	Metal-Free Carbon Fiber Axial Head Holder	H
E8004TG	Metal-Free Supine Coronal Head Holder	H



## CT Head Holder and Table Accessories

### CT Metal-Free Table Head Holder Accessories

- Exact replacement cradle and Head Holder accessories for metal tables
- Flint gray cradle pad (16 in. W × 88.25 in. L × 1 in. H), mist gray cradle extender pad (16 in. W × 15.63 in. L × 1 in. H) are same as ones originally provided with system
- Axial Head Holder foam insert is half cylinder shape with cutouts, 8 in. L × 7.5 in. W
- Large coronal Head Holder insert is half cylinder shape, 10.5 in. L × 7.3 in. W, charcoal gray



Cat#	Description	Warranty
E8004S	Head Holder Foam Insert	H
E8004SA	Cradle Pad	H
E8004SB	Cradle Extender Pad	H
E8004SG	IV Injection Armboard Assembly	H
E8004SL	HiSpeed Coronal Head Holder Insert	H

### Replacement Support Pads

- GE-designed replacement table accessories to help make your CT exams more productive
- Kneepad measures 9.5 in. L × 15.75 in. W × 26 in. H in mist gray
- Small shoulder/angle support pad measures 3 in. L × 6 in. W × 6 in. H in mist gray

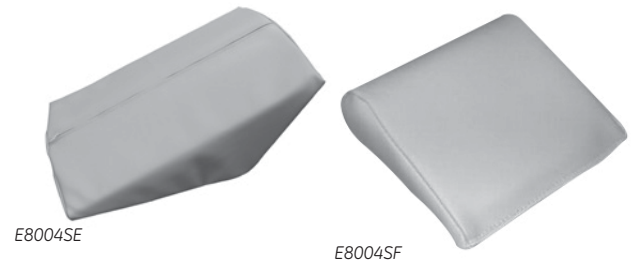

Cat#	Description	Warranty
E8004SE	Small Head/Knee Pad	H
E8004SF	Small Shoulder/Ankle Support Pad	H

### Replacement Support Pads

- GE-designed replacement table accessories to help make your CT exams more productive
- Kneepad measures 9.5 in. L x 15.75 in. W x 26 in. H in mist gray
- Small shoulder/angle support pad measures 3 in. L x 6 in. W x 6 in. H in mist gray

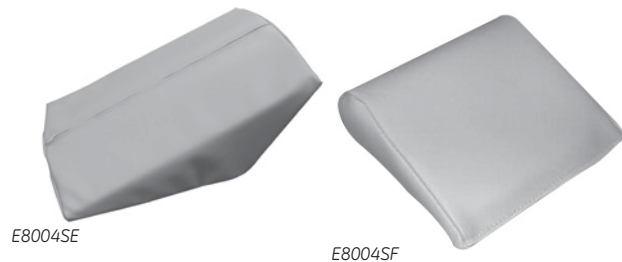

Cat#	Description	Warranty
E8004SE	Small Head/Knee Pad	H
E8004SF	Small Shoulder/Ankle Support Pad	H

## Quality Assurance

### CT Performance Phantom

- Measures 9 separate performance parameters with just 1 device
- Permits the routine standardization of alignment, beam width, special uniformity, linearity/contrast, spatial resolution, linespread, noise, size independence and absorbed dose
- All components of the phantom are housed in a compact, transparent tank which holds the system together in the correct orientation
- Measures 15 in. L x 8.5 in. W

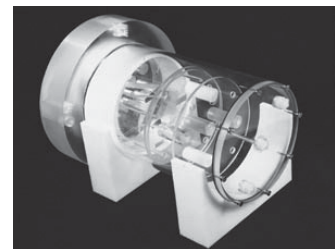

Cat#	Description	Warranty
E8008D	CT Performance Phantom	H

## Other CT Accessories

### USB External Hard Drive

- Provides a user-accessible means of transferring list data to alternative storage, to permit keeping the data while freeing scanner resources for additional patients
- The USB External Hard Drive will provide storage capacity of 2 Terabyte and interface with GE Healthcare Global Operator Consoles via USB 3.0 interface



Cat#	Description	Warranty
E8000HF	2 TB USB External Hard Drive	H



## Patient Transfer Boards

- Flexible patient transfer board; radiolucent so that patient can be imaged while remaining on board
- Narrow transfer board measures 18.25 in. W x 73 in. L x 0.5 in. H, with (4) 1.5 x 16 in. security straps
- Wide transfer board measures 23 in. W x 73 in. L x 0.5 in. H, with (4) 1.5 x 16 in. security straps
- Transfer board hanger can hold up to 5 patient transfer boards, either wide or narrow or both; includes mounting hardware



Cat#	Description	Warranty
E6328BF	Transfer Board Hanger	H
E6328BG	Transfer Board – Narrow	H
E6328BH	Transfer Board – Wide	H

## CT Logbooks

- The GE CT Patient Logbook can be an effective way to track daily patient studies in the CT department
- Includes columns for date/time, patient information, clinical information, Dr./Tech, contrast, scan information, exam number, archive media number and CT diagnosis
- Each logbook records 6 patients per page on 64 double-sided pages, for a total of 768 patients
- Five logbooks per box; sold per box



Cat#	Description	Warranty
E8100JJ	CT Logbooks (5/box)	H



## Injectors

### Transco Health Spectris® Solaris EP MR Injector with Integrated Continuous Battery Charger

- **Injector:**
  - Designed for use in all MR scanner field strengths up to and including 3T
  - Longer battery life with increased capacity
  - Integrated battery charger
  - Independent KVO (Keep Vein Open) allows patient to be prepared before beginning the scan and to move from non-contrasted to contrasted scan
  - Larger 115 ml saline syringe for longer KVO or multiple flushes
  - Optimized touch screen with fewer keystrokes
  - Six user-programmable phases for added flexibility
  - Fiber optic cable for direct and reliable communication
- **Mobile Injector:**
  - Same benefits and features as the Solaris EP, validated for the MR mobile imaging environment
- **Solaris EP Accessories:**
  - Integrated Continuous Battery Charger (ICBC)
  - Syringe loader
  - Handswitch



- **MRI Disposable Kit for Transco Health Solaris EP Injector – consists of:**
  - (2) FLS syringes with a fluid delivery device
  - (1) 115 ml Qwik-Fit Syringe\* for saline
  - (1) 65 ml Qwik-Fit Syringe for contrast
  - (1) large spike, (1) small spike
  - (1) 96 in. low pressure connector tube with T-connector and check valve
  - Packaged 50 disposable kits per case

Cat#	Description	Warranty
<b>Injectors</b>		
E8804SB	Transco Health Spectris Solaris EP Injection System	E
E8804SN	Transco Health Spectris Solaris EP Injection System for Mobile	E
<b>Injector Accessories</b>		
E8804SZ	MR Solaris EP ICBC	H
E8804SR	Transco Health Solaris EP Installation	N/A
<b>Syringes and Supplies</b>		
E8804SA	MRI Disposable Kit for Transco Health Solaris (50/case)	H



## SmartSet for MRI or MRA Contrast Injection

### TopSpins Handheld MR Injection System SmartSet (Side Port Availability)

- Enhances the reliability of bolus timing
- Helps minimize the bolus gap during the switch of gadolinium to saline flush
- Tubing designed specifically for the dynamic gadolinium injections of MRA or MRI
- Swivel Lock to help prevent IV separation from angio catheter
- Two inputs for simultaneous attachment of contrast and flush syringes
- Check valves automatically switch between contrast and flush
- Kink resistant, adjustable length, transparent, latex-free

### TopSpins MR Adapter

- Connects to standard IV extension tubing of any length
- Luer Lock to help prevent separation from IV tubing



Cat#	Description	Warranty
E8804LA	TopSpins SmartSet	H
E8804LB	TopSpins MR Adapter	H
E8804LC	TopSpins SmartSet w/Side Port (15/case)	H
E8804LD	TopSpins SmartSet w/Side Port (30/case)	H

## MR Chillers

### MR Chillers for Discovery 450, 750, 750w and Optima 450w

- Designed to provide stable fully dedicated cooling for your MR system's needs
- Water/glycol outdoor-air-cooled heat exchangers to support your highest exam volumes and your full range of diagnostic procedures
- Redundant fluid pumps with automatic switchover let you keep operating with no loss of cooling even if one pump goes down
- Dual refrigeration circuits with tandem compressor design can help save on energy while your system smoothly transitions through the 10% to 100% heat load capacity cycles of patient scanning and idling
- Comes with installation support, installation visits, preventative maintenance visit and 1 full year of parts and labor warranty
- Installation support includes: support through GE's Project Manager of Install, GE's Design Center, technical support from the Glen Dimplex company, two (2) installation visits
- Comprehensive and quality service rapidly delivered through our CARES service solution
- 40% glycol/60% water concentration in the 100 gallon tank for complete system filling and diluting
- Wall mounted remote display panel provides the ability to monitor the system's operation and indicates possible system errors
- Filter kit with flow meter helps to ensure purity of water prior to entry to the MR system
- Highly recommended that Vibration Isolation Spring Kit (E8911CJ) be added for systems that will be rooftop mounted
- Chillers that meet seismic requirements are also available



Cat#	Description
E8911CA	MR Chiller for Discovery MR450/750 Series – Standard Ambient Temperature
E8911CB	MR Chiller for Discovery MR450/750 Series – Standard Ambient Temperature near Coast
E8911CC	MR Chiller for Discovery MR450/750 Series – Extreme Cold Ambient
E8911CD	MR Chiller for Discovery MR450/750 Series – Extreme Cold Ambient near Coast
E8911CE	Pre-Cooling Economizer Option for Discovery Series (Must be purchased with one of E8911CA, CB, CC, or CD)
E8911CF	Long Distance Remote Display Upgrade
E8911CG	Manual Cryogen Compressor Water Bypass
E8911CH	Spare 100 Micron Filter Elements
E8911CJ	Vibration Isolation Spring Kit Option



### MR Chillers for Optima 1.5T MR450w

Cat#	Description
E8912CA	MR Chiller for Optima 1.5T MR450w – Standard Ambient Temperature
E8912CB	MR Chiller for Optima 1.5T MR450w – Standard Ambient Temperature near Coast
E8912CC	MR Chiller for Optima 1.5T MR450w – Extreme Cold Ambient
E8912CD	MR Chiller for Optima 1.5T MR450w – Extreme Cold Ambient near Coast
E8912CE	Pre-Cooling Economizer Option for Optima 1.5T MR450w (Must be purchased with one of E8912CA, CB, CC or CD)
E8911CF	Long Distance Remote Display Upgrade
E8911CG	Manual Cryogen Compressor Water Bypass
E8911CH	Spare 100 Micron Filter Elements
E8911CJ	Vibration Isolation Spring Kit Option

### MR Chillers for Seismic Regions

E8911SA	Seismic MR Heat Exchanger for Discovery MR450, MR750, MR750w – Standard Ambient Temp
E8911SB	Seismic MR Heat Exchanger for Discovery MR450, MR750, MR750w – Standard Ambient Temp near Coast
E8911SC	Seismic MR Heat Exchanger for Discovery MR450, MR750, MR750w – Extreme Cold Ambient
E8911SD	Seismic MR Heat Exchanger for Discovery MR450, MR750, MR750w – Extreme Cold Ambient near Coast
E8911SE	Seismic Pre-Cooling Economizer Option for Discovery MR450, MR750, MR750w
E8912SA	Seismic MR Heat Exchanger for MR450w – Standard Ambient Temp
E8912SB	Seismic MR Heat Exchanger for MR450w – Standard Ambient Temp near Coast
E8912SC	Seismic MR Heat Exchanger for MR450w – Extreme Cold Ambient
E8912SD	Seismic MR Heat Exchanger for MR450w – Extreme Cold Ambient near Coast
E8912SE	Seismic Pre-Cooling Economizer Option for Optima MR450w

## Patient Monitors

### Invivo Expression

Expression is specifically designed to withstand demanding environments with strong magnetic fields.

Connecting Invivo's MR Monitoring with your hospital IT system is now easier than ever. The Expression MRI Patient monitor equipped with the HL7 enabled Expression IP5 is a convenient way to increase access to your MR patient monitoring information across your enterprise.

- Six-color waveform capability – two ECG, SpO<sub>2</sub>, EtCO<sub>2</sub> and two IBP – provides an easy-to-see overview of patient status.
- Wireless SpO<sub>2</sub> monitoring uses a digital signal to ensure precise values for saturation and fast acquisition, even on pediatrics.
- Precise EtCO<sub>2</sub> measurement with waveform fill helps you make more informed decisions when monitoring respiratory gas.
- Patient body temperature monitoring allows you to provide the same standard of care in the MRI suite that you offer in the OR by allowing rectal, esophageal or surface temperature measurements.
- The smart battery management system provides a full eight hours of life on a single charge for each wireless module. The monitor displays the remaining battery life for the base unit, display and each module. A remote battery charger charges up to four depleted batteries at one time.
- Large, tilting 12-inch color screen makes patient monitoring as effortless as possible with a complete picture of patient status – including ECG, SpO<sub>2</sub>, EtCO<sub>2</sub>, invasive pressures and Active Trend Arrows – that can easily be viewed from a distance.
- Expression's 360° Alarm Light is positioned on top of the monitor, so you can be alerted to check the patient's condition even when you can't hear the alarm or when you aren't in front of the screen.
- Numbers and graphs are color-coded and easy to read, enabling fast decision making. Open menus don't block all vitals so you can continuously monitor the patient.
- Using the innovative, quick-set mount, you can easily remove the display and place it in a more convenient location in seconds.
- Navigation is "dial-and-select" simple. Just turn the large control knob and click on the vital sign for more targeted menu options.



	Cat#	Description	Warranty
NEW	E8819EA	Expression Standard Roll Cart (Adult procedure kit)	C
NEW	E8819EB	Expression Standard Roll Cart (Adult / Pediatric procedure kits)	C
NEW	E8819EC	Expression Advanced Roll Cart (Adult procedure kit)	C
NEW	E8819ED	Expression Advanced Roll Cart (Adult / Pediatric procedure kits)	C
NEW	E8819EE	Expression Advanced Roll Cart (Adult / Pediatric / Neonatal procedure kits)	C
NEW	E8819EF	Expression Advanced PMC (Adult / Pediatric procedure kits)	C
NEW	E8819EG	Expression Wireless Display	C



## Invivo® Essential

Essential makes SpO<sub>2</sub> monitoring and patient transportation from preparation to exam and through recovery fast and easy. The compact wireless monitor with its easy-to-use, brilliant color touch screen display can be mounted on an IV stand, bed rail or a roll stand, or carried in its specially designed case.



- The first monitor with an unrestricted gauss rating lets you focus more on the patient and less on equipment placement.
- 360° Alarm Light alerts staff even when they are away from the screen or out of earshot.
- Wireless SpO<sub>2</sub> monitoring uses digital signaling for precise saturation values and fast acquisition, even for neonatal patients.
- Exclusive SpO<sub>2</sub> Perfusion Index for instant feedback on signal quality, confident assessment and faster setup.
- Easy Read 14.5 cm color touch screen clearly displays patient vitals up close or across the room.
- Express network selection instantly synchronizes with Invivo wireless monitors or certain MRI scanners, for continuous patient care.

	Cat#	Description	Warranty
NEW	E8819EH	Essential SpO <sub>2</sub> MR Monitor (Pulse Oximeter)	C

## Invivo® 3160 Precess™ Monitor

Nothing is more important than the quality of care you provide for your patients. When you are conducting MRI studies with critically ill patients, children or patients who require sedation, errors or delays are not an option. You need a monitoring system you can depend on. Invivo has been designing purpose-built MRI monitors with industry leading MRI designs for over 20 years, which is why the Invivo Precess MRI patient monitoring system is your clear choice.

Specifically designed from the ground up to withstand demanding environments with strong magnetic fields, Precess delivers quality results and increased patient comfort and safety, and improved efficiency and reliability.



- Invivo's industry-exclusive direct wireless technology makes it easy to move the patient from room to room, expediting patient management and workflow in the MRI suite
- Sensor setup is fast and simple in the induction area. Wireless ECG, SpO<sub>2</sub> and respiration mean fewer lines in the MR exam room creating greater patient access
- Remote monitoring allows you to continue to track vital signs in the MR control room without the need for extensive, and expensive, wireless router networks. Invivo's direct wireless technology increases flexibility allowing you to easily use Precess with multiple MRI system environments
- The Precess Basic configuration features wireless Dual Lead ECG, Wireless Digital SpO<sub>2</sub>, Color display in the MRI room and NIBP
- The Precess Standard configuration features wireless Dual Lead ECG, Wireless Digital SpO<sub>2</sub>, Color display in the MRI room, NIBP, and EtCO<sub>2</sub>.
- The Precess Advanced configuration features wireless Dual Lead ECG, Wireless Digital SpO<sub>2</sub>, Color display in the MRI room, NIBP, EtCO<sub>2</sub>, Anesthetic Agents with Auto ID, Temperature and Invasive Pressure
- Comes with one-year warranty through Invivo
- Compatible with the optional Direct Wireless Display E8819ZE for Control Room monitoring

	Cat#	Description	Warranty
	E8819Z	Invivo 3160 Precess Monitor – Basic Configuration	C
	E8819ZA	Invivo 3160 Precess Monitor – Standard Configuration	C
	E8819ZB	Invivo 3160 Precess Monitor – Advanced Configuration	C
	E8819ZC	Invivo 3160 Precess Digital Control Unit	C
	E8819ZE	Invivo 3160 Wireless Control Room Display (This is a control room unit. Not suitable for use in the MRI room.)	C



# Magnetic Resonance

## Closed Circuit MRI TV System

This MRI closed-circuit TV camera package allows for visual monitoring of your patients during their scans and now features an optional integrated recording feature for high-risk patients and for security purposes. Ceiling or wall-mounted fixed camera is unobtrusive and transmits high-quality color images in real time to the operator's console where a 15" TFT LCD monitor is located. A dual camera system is also available allowing split-screen viewing by the technologists to see both the front and back sides of the magnet simultaneously. Tested and approved by GE on a 3-Tesla magnet.

CCTV System includes:

- 15" TFT LCD color monitor
- Compact color camera with lens
- Signal interface box
- Exterior-mount power supply
- Mounting brackets for camera
- Three (3) sets of cables: 10', 40', 100'
- MRI-conditional to 3-Tesla when installed by manufacturers directions



Cat#	Description	Warranty
E8812CF	MR CCTV System with 15" LCD Monitor	H
E8812CL	2 Camera CCTV System Kit	H
E8812CT	15" LCD Monitor	H
E8812CW	TV Lens ½ in. 5-50 mm	H

## Transco Health VERIS™ MR Monitor

- Designed for ease-of-use with a familiar, intuitive interface
- Highly visible, color screen on both main and remote units
- Displays up to 6 waveforms
- Three- and five-lead ECG
- Included accessories:
  - Six sizes of disposable neonate blood pressure cuffs
  - Two channels of skin surface temperature
- Fiber optic technology incorporated in ECG and pulse Oximetry
- 3T compatibility
- Easy transport with integral system features
- Flexible power options with extended life battery and/or wall power
- Information management capability for current and future data transfer needs



Cat#	Description	Warranty
E8819WA	MR Patient Base Monitor System	E
E8819WB	MR Cardiac Monitor System EKG, SpO <sub>2</sub> , Gating and IBP	E
E8819WD	Anesthesia Patient Monitor	E
E8819WE	Anesthesia Patient Monitor with Skin Surface Temperature	E
E8819Y	Transco Health Veris Capnography Monitor	E
E8819WG	Beckton Dickinson IBP Interface Cable for VERIS Monitor	E
E8819WH	Remote Display for VERIS MR Monitor	E
E8819WJ	200 Ft. FO Communication Cable for VERIS MR Monitor	E
E8819WK	North American Style Power Cord for VERIS MR Monitor	E
E8819WL	Argon IBP Interface Cable for VERIS MR Monitor	E



## Laser Alignment Oncology

### LAP® Laser Alignment System

- MR Simulation process helps localize, define and reconstruct a patient's tumor in 3 dimensions
- For MR simulation, the system consists of two moving lasers to project the coronal plane and a fixed overhead crosshair laser to project sagittal and axial planes
- Configured as a free-standing structure
- An innovative, absolute encoding system eliminates the need for any calibration
- Precision marking helps enable the radiation therapist to reproduce the treatment set up each day with a high degree of accuracy



MR

	Cat#	Description	Warranty
NEW	E8805MS	LAP DoradoNOVA MR Red Laser	C

## MR Cardiac Gating Accessories

### Fiber Optic Photoplethysmograph Kit

- Designed for cardiac gating on GE Signa\* Advantage (5.X) systems configured for the fiber optic photoplethysmograph probe
- Complete fiber optic photoplethysmograph kit includes (1) 126 in. fiber optic cable, clip, two Velcro hooks, finger probe assembly, general purpose head assembly and extension strap. Fiber optic cable must be installed only by GE Service
- Replacement cable, finger probe assembly and general purpose head assembly and extension strap set also sold separately

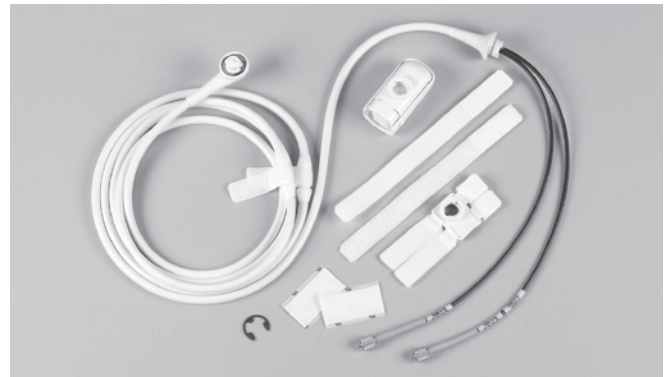

	Cat#	Description	Warranty
	E8811PE	Complete Fiber Optic Photoplethysmograph Kit	H
	E8811PD	Replacement Fiber Optic Photoplethysmograph Cable Kit	H
	E8811PB	Replacement Fiber Optic Finger Probe Assembly	H
	E8811PC	Replacement Fiber Optic General Purpose Head Assembly and Extension Strap Set	H

# Magnetic Resonance

## Bellows Assembly for MRI Respiratory/Cardiac Gating

- Bellows assembly for respiratory gating and respiratory compensation packages
- Non-magnetic
- Sold individually; choose adult or pediatric size



E8819RD

Cat#	Description	Warranty
E8811ED	Adult Bellows Assembly for MRI Respiratory/Cardiac Gating	H
E8811EJ	Small Bellows Assembly for MRI Respiratory/Cardiac Gating	H

## MRI High Impedance ECG Patient Lead Wire and Cable Set

- Provides high impedance of the GE cable with the flexibility of the Invivo cable
- Cable sold individually
- Set (E8819GZ) includes cable and lead wire set (4 leads), for Vector Gating

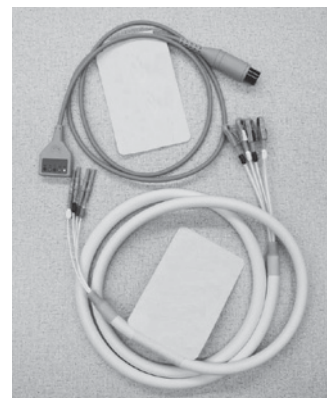

	Cat#	Description	Warranty
NEW	E8819GZ	ECG Patient Lead Wire for Vector Gating - 9218A and 9254	H
	E8819RC	High Impedance MRI Patient Lead Wire Set	H
	E8811EK	Velcro Attachment Set	H

## GE Pre-Gelled Foam Electrodes

- Electrodes offer genuine MRI compatibility for MRI systems up to 1.5 Tesla
- Innovative design delivers quality ECG tracings during MRI procedures
- Box of 25; sold per box



Cat#	Description	Packaging	Warranty
E8819RB	MRI Quadtrode Electrodes	50/Box	H



### Vermed® Medical ECG Electrodes

- Non-metallic, artifact-free, pre-gelled electrodes
- Circular shape, 1.5 in. diameter



MR

Cat#	Description	Packaging	Warranty
E8819RF	Vermed Medical 1004-5 Series ECG Electrodes	600/Case	H

### ConMed Cleartrace™ ECG Electrodes

- Conmed Cleartrace 2700 series ECG electrodes
- Non-metallic, artifact-free, pre-gelled electrodes
- Round shape, measures 2 in. diameter
- Packaged 30 electrodes per pack; sold 20 packs per case



Cat#	Description	Packaging	Warranty
E8819RG	ConMed Cleartrace ECG Electrodes	600/Case	H

## MR Communication and Music Systems

### Genesis Ultra™ Communication/Music System

- Music can help to provide relaxation and comfort to the patient during MRI procedures
- AutoVoice Commands are sent directly into the patient's ears for breath-hold sequences by utilizing Magnacoustics' proprietary interface with GE's hardware and software
- In AutoVoice Command mode, by utilizing our Patient Ready Signal System (PRS), the patient can simply press a button on one of the handheld controls signaling the technologist their readiness for the breath-hold sequence to begin
- Patient Handheld Controls – Allows the patient to adjust the volume and change the media selection with the press of a button. These controls provide Voice Feedback to the patient, enhancing their operation. This feature may help to distract even the most apprehensive patients by allowing them to be in control of their own environment
- Integral interface with GE hardware and software allows technologist to utilize the existing GE console mic to talk directly to the patient via the Magnacoustics™ system
- Programmable Volume Compensation system automatically raises and lowers the volume level for the patient in response to varying sound pressure levels of the MRI
- Magnacoustics provides an 8-driver patented magnetically inert RF-shielded pneumatic stereo transducer. Eight drivers are required to properly compensate for newer scanners with louder gradients. Eight drivers allow our transducer to provide frequency response from 20Hz to 20KHz
- SEE IN THE DARK – Our GUI Electroluminescent Backlit Technologist Control Unit allows the technologist operation of the entire system with the touch of a button in a low lit MRI environment
- 100% microprocessor-controlled to simplify operation, upgrades and diagnostics. Designed with the capacity to implement emerging technology as it becomes available
- Technologists can also listen to music with dual speakers



- Integral interface for functional MRI with built-in input for audio stimulation. The patient handheld controls can be used to transmit patient responses
- Integral switched interface for audio portion of video
- Compatible with all GEHC MRIs; UL/CE listed and approved

#### Package includes:

- Built-in interface for AutoVoice with intercom integration
- Complete AM-FM stereo, CD player with iPod interface
- Backlit technologist control unit with GUI interface
- Magnetically inert RF-shielded patented pneumatic stereo 8-driver transducer lifetime warranty
- Built-in interface for Functional MRI and video
- Built-in technologist music system with dual speakers
- Includes (1) MagnaLink™ Stethoscope-style headset, (1) Magnacoil Headset, 200 pair of MagnaPlug™ and 10 pair of MagnaPlug™ Mini ear plugs that provides the patient with 29dB (NRR) or better attenuation tested per ANSI standard. Complying with GE Healthcare MR Safety Guide Operator Manual
- Complete installation kit for all GEHC MRI systems

	Cat#	Description	Warranty
	E8823M	Magnacoustics Genesis Ultra Communication & Music System for MRI	Y
NEW	E8823MC	Magnacoustics Genesis Ultra Two-Way MRI Communication Music System for MR430s	Y

### Supplies for Magnacoustics MR Music Systems

E8823ML	MagnaLink Stethoscope-style Replacement Headset	H
E8823MT	MagnaPlug Ear Plugs for MagnaLink Headset - Standard Size (250 Pairs/Bag)	H
E8823MP	MagnaPlug Ear Plugs for MagnaLink Headset - Standard Size (500 Pairs/Bag)	H
E8823MS	MagnaPlug Ear Plugs for MagnaLink Headset - Small Size (250 Pairs/Bag)	H
E8823MB	Magnacoil Headset	H



## Newmatic MR Music System

Newly designed amplifier boasts higher sound quality, increased transducer life and two new headsets for maximum patient comfort and sound attenuation. Equipped for both patient and operator comfort the Full Sound System provides everything you need to relax your patients with music during their MRI scan. Patients and technologists can listen to different music sources at the same time. The dual-active headset capability allows the patient and a companion to listen to the same source allowing for encouragement and assistance when listening to the technologist's instructions. Seven-year warranty on transducer and one-year warranty on all other parts.

### Full Sound System

- Stereo system (AM/FM tuner with CD player and speakers)
- iPod nano®
- iPod Interface Cradle
- Patient Amplifier
- Stereo transducer
- Push-button desktop microphone
- Noise Guard Headset, 29db



- Coil Headset, 29db
- 10' section of patient sound tubing (2)
- Dual-headset tubing section
- Starter quantities of Large Sanitary Headset Covers, Replacement Tips for Coil Headset, Disposable Ear Plugs (30db), and Disposable Ear Plugs (37db)

Cat#	Description	Warranty
E8822J	Newmatic MR Music System	H
E8822JF	Newmatic Noise Guard Headset	H
E8822JB	Newmatic Sanitary Headset Covers (100/box)	H
E8822JC	Newmatic Bulk Ear Plugs (1000/pkg)	H



## MR Non-Magnetic Furniture

### MR Coil Cart

- The MR Coil Cart holds 6+ coils
- Validated for up to 3T
- Holds CTL, NV, brain, extremity, body and shoulder coils
- Designed to match the scanner
- (4) swiveling, locking casters for easy movement
- Measures 48 in. L x 32 in. W x 41 in. H
- Weight: 130 lbs.

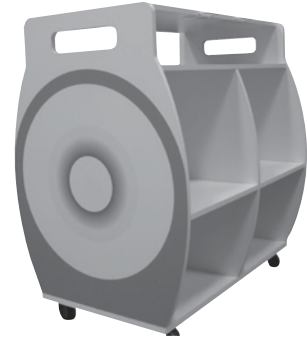

Cat#	Description	Warranty
E8011M	MR Coil Cart	L

### CT/MR Physician's Chair

- Padded arms for comfort
- Charcoal gray color blends with many environments
- Adjusts from 16.75 to 21 in. (42.5 to 53.3 cm)
- Graphite and aluminum construction
- May be used in MR suites
- Weight: 45 lbs.



Cat#	Description	Warranty
E8803BE	CT/MR Physician's Chair with Padded Arms	H



## MR Mobile Exam Light

This unique exam light is designed for use in any MRI facility. Made of durable, non-magnetic materials, this mobile light is ideal for imaging centers, radiology departments and CAT/PET Scan labs and clinics. Ceiling and wall mount may also be available, call for information.

- Powerful 50-watt halogen light source is 4,300 foot candles
- Mobile caster base with easy-glide wheels
- 30-foot cord extends to enclosed wall-mounted transformer
- Weighted base for added stability
- Vented lamp shade with special reflector minimizes heat output
- Adjustable jointed arm and swivel-joint lamp head allow for easy vertical and horizontal positioning with quick-adjust handle
- 38.5" articulating arm
- 43.3" pole height
- 15.8 lbs



Cat#	Description	Warranty
E8805CA	MR Mobile Exam Light	B

## MR Wheelchair with E-Size Oxygen Tank Holder and IV Pole

- Non-magnetic wheelchair for MRI environments made with all non-ferrous construction. Stainless steel frame, aluminum wheel locks and 8 and 24 in. composite mag wheels
- Integrated E-size oxygen tank holder and IV pole with adjustable height and two hooks
- Flip-up foot plates with heel loops; height adjustable. E8805AC has fixed footrests; E8805AD and E8805AE have swing away footrests
- E8805AC has removable full arms; E8805AE has flip-back desk arms; E8805AD has removable desk arms
- Single cross brace for support
- Double embossed, heavy-duty upholstery, burgundy color



E8805AE



E8805AC



E8805AD

### Two sizes available:

- 18 in. W seat wheelchair (E8805AC or E8805AE) supports up to 250 lbs.
- 22 in. W seat wheelchair (E8805AD) for larger sized patients, supports up to 400 lbs.

Cat#	Description	Warranty
E8805AC	MR Wheelchair with Oxygen Tank Holder/IV Pole – 18 in. Seat	H
E8805AD	MR Wheelchair with Oxygen Tank Holder/IV Pole – 22 in. Seat	H
E8805AE	MR Wheelchair with Oxygen Tank Holder/IV Pole – 18 in. Seat, Removable Armrests	H

# Magnetic Resonance

## MR Lightweight Gurney for Mobile Sites

- Non-magnetic, lightweight gurney for mobile environments
- Adjusts to six height levels for easy patient transfers
- Telescoping head-end main frame section allows gurney to be shortened for maneuverability around tight corners and spaces
- Includes (4) locking casters, 3 in. orange pad and (2) sets of restraining straps
- Optional IV pole (E8805BF) can be permanently mounted; folds down when not in use
- Can hold (4) 1-liter containers and (2) transport IV pumps, with hook and loop closures
- Height adjustable from 32.75 to 48.5 in.
- Replacement orange gurney pad (E8805BD) constructed of polyurethane foam pad with vinyl-coated nylon cover, measures 72 in. L x 18 in. W x 3 in. H. Cover is abrasion- and fire-resistant, bacteriostatic and resists blood and body fluids
- Maximum weight capacity of the gurney is 400 lbs.



Cat#	Description	Warranty
E8805BA	MR Lightweight Non-Magnetic Gurney for Mobile Sites	H
E8805BD	MR Mobile Gurney Replacement Pad – Orange	H
E8805BF	MR Mobile Gurney IV Pole	H

## Patient Positioning Aids

### Quick Straps

- Disposable Velcro-like hook and loop strapping can be cut to whatever length you need
- Smooth, non-adhesive back
- Sold per roll, choose 1.5 or 3 in. width

† Minimum order quantity required – call for details.



Cat#	Description	Warranty
E6424GJ†	Quick Straps – 1.5 in. W x 30 ft. Roll	H
E6424GK†	Quick Straps – 3.0 in. W x 30 ft. Roll	H



### GE Signa MR Patient Positioning Accessories

- Wide security strap set – includes (1) strap with Velcro and (1) strap with plastic buckle; 14 in. wide
- Narrow security strap set – includes (1) strap with Velcro and (1) strap with plastic buckle; 6 in. wide
- Extremity pad set, used to keep knees and elbows from contacting magnet bore – set of (2) black pads
- MR Signa table pad – measures 15.5 in. W × 60 in. L × 2 in. H, gray nylon cover, same as that shipped with new system



Cat#	Description	Warranty
E8802MC	Wide Security Straps	H
E8802MD	Narrow Security Straps	H
E8802AF	Extremity Pad Set – Black (2/set)	H
E8802MH	MR Signa Table Pad – 2 × 15.5 × 60 in., Gray Nylon Cover	H

### MR Patient Positioning Accessories Kit

- Consists of a complete set of Polyscan™ coated positioning pads in a versatile, lightweight tote case
- Keeps all MR patient positioning accessories ready for use, when you want them, where you want them
- Cuts down on positioning pad loss
- Kit can either be a permanent fixture in an MR suite or easily carried from room to room
- Provides storage area for other accessories, such as earplugs, electrodes and film leads
- Kit includes all items listed below; replacement pieces may also be ordered separately



Cat#	Description	Warranty
E8823A	MR Coated Patient Positioning Accessories Kit	H
E8823AB	Coated Knee Rest – 7 × 15.25 × 28 in.	H
E8823AC	Coated Knee Coil Insert – 3.25 × 6.5 × 11.5 in.	H
E8823AD	Coated Extremity Rest – 6.5 in. diameter × 11.5 in.	H
E8823AE	Coated Segment Table Pad – 2 × 15.5 × 15.25 in. (4/set)	H
E8823AF	Coated Body Wedge – 1.75 × 4 × 14.5 in. (4/set)	H
E8823AG	Coated Rectangle Stack Pad – 1 × 3 × 14 in. (4/set)	H
E8823AH	Coated Rectangle Elbow Pad – .5 × 9 × 19.75 in. (2/set)	H

# Magnetic Resonance

## GE Patient Positioning Pads for MR

Developed by Tempur-Pedic® Medical and distributed exclusively by GE Healthcare, our Patient Positioning Pads are excellent tools to help maintain desirable body positioning for scans while allowing your patients to comfortably relax.

- Helps protect patients from concentrated pressure sores
- Advanced stretch urethane textile cover breathes to improve patient comfort
- Covers protect the core materials from fluid damage or contamination
- Can be easily cleaned for improved throughput
- Created with Tempur-Pedic proprietary memory foam materials



	Cat#	Description	Warranty
NEW	E8802TZ	GE MR Tempurpedic Positioner Kit (25 pieces) with case	H
NEW	E8802TA	GE MR Tempurpedic Positioner Kit (25 pieces) no case	H
NEW	E8802TB	GE Tempurpedic Knee Wedge (1 in kit)	H
NEW	E8802TC	GE Tempurpedic Rectangular pad 1 (2 in kit) 14.5 x 9 x .5"	H
NEW	E8802TD	GE Tempurpedic Rectangular pad 2 (2 in kit) 14.5 x 9 x 1"	H
NEW	E8802TE	GE Tempurpedic Rectangular pad 3 (2 in kit) 36 x 9 x .5"	H
NEW	E8802TF	GE Tempurpedic Rectangular pad 4 (2 in kit) 36 x 9 x 1"	H
NEW	E8802TG	GE Tempurpedic Knee Coil Insert 3.25" Thick x 11.5" L x 6.5" W	H
NEW	E8802TH	GE Tempurpedic Extremity Support 6.5" Dia	H
NEW	E8802TJ	GE MR Tempurpedic Table Segment pad (4 in kit) 15.25" W x 15.5" L x 2" Depth	H
NEW	E8802TK	GE Tempurpedic Body Wedge Support pads (4 in kit) 14" L x 1.75" H x 4" W	H
NEW	E8802TL	GE Tempurpedic Stackable pad (4 in kit) 1" Thick x 14" L x 3" W	H
NEW	E8802TM	GE Tempurpedic Elbow pad (2 in kit) 0.5" Thick x 19.75" L x 9" W	H
NEW	E8802TP	MR Pad Case for Tempurpedic Positioner Kit (for E8802TA set)	H



## MR Guided Ultrasound

### InSightec® ExAblate™ 2100 MR guided Focused Ultrasound System

ExAblate 2100, the focused Ultrasound thermal ablation system for treatment of uterine fibroids, integrates high intensity focused Ultrasound with the precision visualization, guidance, and monitoring provided by MR imaging.

- High precision for tissue differentiation
- 3-dimensional MR images allow for tumor localization and patient positioning
- MR anatomical and thermal imaging throughout the treatment to ensure that the targeted tumor is fully treated and other tissue is not affected
- Imaging in 3 orientations facilitates tumor targeting and accurate identification of pathology
- 3D visualization and temperature feedback
- Non-invasive, uterus sparing procedure
- Outpatient procedure



MR

Cat#	Description
E8820EA	InSightec ExAblate 2100 MR Guided Ultrasound System v1.0.0 for 1.5T and 3T HDxt
E8820EB	InSightec ExAblate One 2100 MR Guided Ultrasound System v1.0.1 for 1.5T and 3T HDxt
E8820EC	InSightec ExAblate 2100 MR Guided Ultrasound System for Discovery 1.5T MR450 Systems
E8820ED	InSightec ExAblate 2100 MR Guided Ultrasound System for Discovery 3.0T MR750 Systems
E8820EE	InSightec ExAblate 2100 MR Guided Ultrasound System for Optima MR450w and Discovery MR750w Systems



## Sentinelle® Breast Imaging Products

### Sentinelle Vanguard™ Breast MR Table

The Sentinelle Vanguard breast MR table for your GE Signa 1.5T scanner helps you deliver top tier breast care and get more performance from your MR suite. The detachable table lets you prepare patients in a prep room, away from your scanner. Patient-centric design uses supports and padding to help women of many sizes.

This table can help you produce exceptional images for most women and most breasts. Built-in Variable Coil Geometry (VCG) lets you customize the coil for each patient. For biopsies, multi-axis grids help you customize positioning and reach targets previously inaccessible with traditional coils.

- 360-degree independent access to each breast and access to breast quadrants
- Acquire images axially or sagittally with the same clinical confidence
- With isotropic voxel images, you can reformat in any plane, even radially, to help visualize extent of disease
- Arms may be positioned both forward and back
- Adjustable headrest
- Storage drawers, positioning mirrors and accessory table

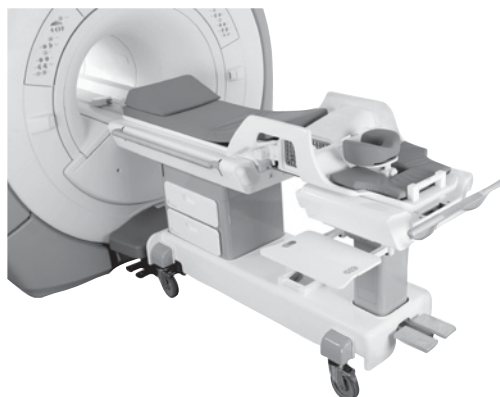

Cat#	Description	Warranty
E8801W	Sentinelle 1.5T MR Breast Imaging Table	G
E8801WR	Head Pad, Thin	H
E8801WT	Padding Set	H
E8801WY	Compression Plate	H
E8801WZ	Batteries	H

### Sentinelle Head Pad, Thin

- Visco-elastic foam pad has cleanable, water-resistant cover for added patient comfort
- Innovative geometry helps ensure patients remain comfortable during entire procedure



Cat#	Description	Warranty
E8801WR	Head Pad, Thin	H



### Sentinelles Padding Set

- A full set of replacement pads for use with the breast MR table
- Padding consists of 12 individual visco-elastic pads with cleanable, water-resistant covers. These pads include: 2 shoulder wedges, 1 arm support, 1 headrest, 1 body pad, 1 sub-body pad, 1 footrest, 1 body wedge, 1 thin headrest, 1 right gap pad, 1 left gap pad, and 1 medial array pad



Cat#	Description	Warranty
E8801WT	Padding Set	H

### Sentinelles Headrest Pad

- Thick visco-elastic foam pad with cleanable, water-resistant cover provides added patient comfort
- Innovative geometry helps ensure that patients remain comfortable during entire procedure



Cat#	Description	Warranty
E8801WW	Headrest Pad	H

### Sentinelles Compression Plate

- Transparent support plate facilitates medial/lateral compression of the breast for imaging procedures



Cat#	Description	Warranty
E8801WY	Compression Plate	H

### Sentinelles Batteries

- 6-Volt replacement batteries for table's lighting system
- Sold as set of 2 batteries
- 2-year expiration



Cat#	Description	Warranty
E8801WZ	Batteries	H

## Neocoil Coils

### 6-Channel Carotid Coil

- Enables bi-lateral diagnostic imaging of the carotid artery using a GE Signa 3T HDX, HDxt, MR750w MR systems
- Innovative array configuration offers complete coverage of head and neck vasculature from the sternal notch through the internal carotid arteries at the level of cervical vertebrae C1
- Allows for sub-millimeter resolution of the carotids lumen, vessel walls and atherosclerotic plaques
- Measures 24 in. L x 14 in. W x 7 in. H
- Weighs approximately 5.5 lbs.



Cat#	Description	Warranty
E8800WC	3T 6-Channel Carotid Coil	L

## MR Instruments Coils

### 32-Channel Head Coil

- 32-Channel phased array design for high signal-to-noise ratio
- Z-FOV for imaging the entire head
- Parallel imaging with acceleration in all three planes
- Sliding coil design for ease of patient positioning
- Open face for patient viewing
- For GE Discovery 3.0T MR750 and MR750w Systems



Cat#	Description	Warranty
E8800DB	32-Channel Head Coil	L



## Invivo Coils

### Invivo 8-Channel Precision Wrist Array Coil

- Designed for improved image quality at very small FOVs
- Maximum FOV of 12 cm
- Can be used overhead or at the patient's side, vertically or horizontally
- Optimized for ASSET imaging in both positions for fast image acquisition
- One piece, ovoid, hinged design for ease of patient set-up
- Coil locks firmly to the base plate to reduce motion artifacts

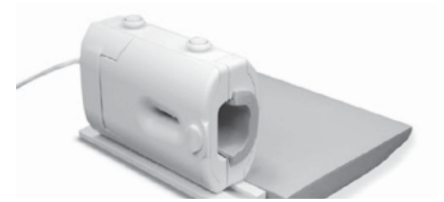

MR

Cat#	Description	Warranty
E8800KE	Invivo 8-Channel PA Wrist Coil	L

### Musculoskeletal Flex Coil Package

- Allows for complete joint to joint imaging
- Flexible coil design for ease of use and patient comfort
- Phased array configuration maximizes signal-to-noise through the use of four separate channels
- Innovative 2 coil packaging allows for positioning versatility of both the upper and lower extremities
- Cotton fabric cover is water resistant, durable and easily cleaned
- Design provides for extensive coverage of both the upper and lower extremities

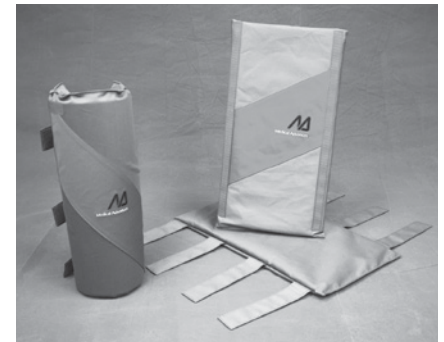

Cat#	Description	Warranty
E8800KB	Musculoskeletal Flex Coil Package	L

## MEDRAD Coils

### Transco Health 8-Channel eCoil Interface Device

- Combines Transco Health eCoil and GE 8-channel HD Torso coil for phased array imaging of the pelvis
- High resolution, small FOV imaging of prostate, cervix, colon and other regions of the pelvis
- Enhanced ability to visualize internal architecture of the prostate and periprostic structures; including prostate capsule and neurovascular bundles

### For GE 1.5T Systems

- Compatible with 1.5T eCoils – prostate, cervix and colon
- Supports 8-channel HD Torso coil from GE
- Supported on GE 1.5T EXCITE HD and HDx scanner platforms
- Provides high-resolution images leading to enhanced treatment planning
- May assist in tumor staging

### For GE 3.0T Systems

- Compatible with 3.0T prostate eCoil
- Supports 8-channel HD Torso coil from GE
- Supported on GE 3.0T EXCITE HDx and MR750w scanner platforms
- Provides high-resolution images leading to better treatment planning
- May assist in tumor staging

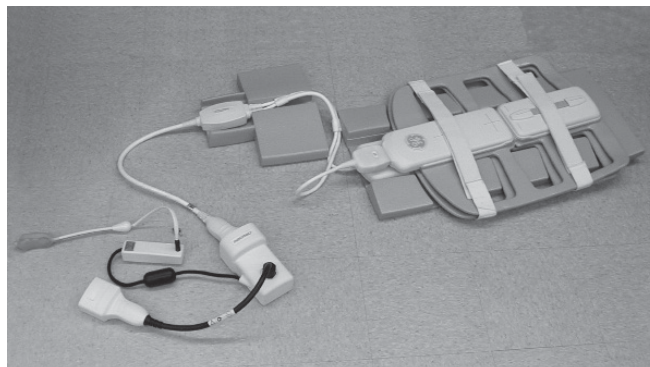

Cat#	Description	Warranty
E8801RG	Transco Health 8-Channel Coil Interface Device 1.5T Systems	H
E8801RH	Transco Health 8-Channel Coil Interface Device 3.0T Systems	H



### Disposable Endorectal Coils – Prostate, Cervix, Colon

- Disposable endorectal surface coil portion of Signa Endocavitary Coil System for imaging of the prostate, cervix or colon
- One use, disposable coil for enhanced patient comfort and safety
- Coils are packaged 5 per box
- Compatible with GE Signa 1.5T Systems



### 3T Endorectal Probes

- One box of disposable prostate endorectal probes. For use with the Transco Health 3T MR endorectal probe. Includes a manual and 5 probes/syringes per box

Cat#	Description	Packaging	Warranty
E8801R	Disposable Endorectal Coil for Signa 1.5T – Prostate	5/Box	H
E8801RC	Disposable Endorectal Coil for Signa 1.5T – Cervix	5/Box	H
E8801RD	Disposable Endorectal Coil for Signa 1.5T – Colon	5/Box	H
E8801RK	3T Endorectal Probes	5/box	H



## In vivo Breast Imaging Products

### 1.5T HDx Breast Coil

- Designed to take advantage of 8-channel system capabilities, including ASSET imaging applications
- Significantly increased aperture volume; high SNR; extensive coverage of axilla and chest wall
- Supports both unilateral and bilateral imaging modes
- Fully integrated biopsy/immobilization device
- Innovative coil design allows lateral and medial breast access for interventional procedures
- Maximum FOV 40 cm

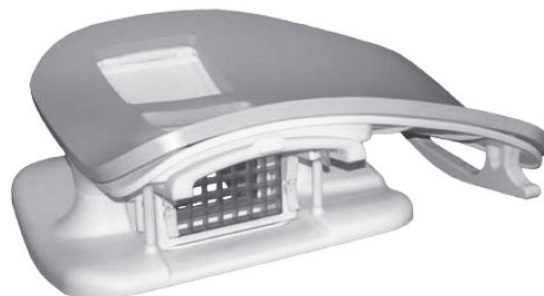

Cat#	Description	Warranty
E8800C	1.5T HDx Breast Coil	F

### 7-Channel Interventional Biopsy Breast Array Coil

- Designed to take advantage of 8-channel system capabilities, including Vibrant-HD for high-definition bilateral breast imaging
- Significantly increased aperture volume; extensive coverage of axilla and chest wall
- Large lateral and medial windows provide access for easy positioning
- Fully integrated breast immobilization system to minimize motion during exam
- Maximum FOV 40 cm



#### System requirements:

- Excite HDx or newer with G3 magnet

Cat#	Description	Warranty
E8800BA	1.5T 7-Channel Breast Biopsy Array Coil	L
E8800BB	3T 7-Channel Breast Biopsy Array Coil	L



### Stand-Alone Headrest

- The headrest is height adjustable to enhance patient comfort and support the head during MRI scans
- Provides downward or sideways viewing positions
- Mirror system allows patient to view outside the magnet
- Included with E8800BA
- May be ordered separately with M1087BT



MR

Cat#	Description	Warranty
E8800B	Adjustable Headrest	H

## Mayo Medical Coils

### 1.5T and 3.0T HD Small Extremity Wrist Coil

- This 1.5T and 3.0T HD small extremity wrist coil is a Transmit/Receive quadrature coil that has been optimized for specialty high-resolution musculoskeletal imaging
- Designed for its demonstrated long-term reliability, low transmit RF power, high image uniformity and high image SNR
- Coil dimensions are approximately 23.5 cm (length), 14 cm (width), 15 cm (height), 10 cm (diameter)
- Includes: wrist coil, phantom, load phantom alignment rings, operator's manual and service manual



Cat#	Description	Warranty
E8800R	3.0T Mayo Clinic Small Extremity Wrist Coil	H
E8800RA	1.5T Mayo Clinic Small Extremity Wrist Coil	H

## Resonance Innovations Coils

### 1.5T Pediatric Head/Spine Array Coil

The Pediatric Head and Spine Array coil, interfaces with the GE 1.5 Tesla 8-Channel System and has been designed to collect spine and brain image data. This multi-coil design incorporates five sets of quadrature antenna elements for scanning the cervical, thoracic, and lumbar spine, plus an eight-element parallel imaging compatible antenna. 8-Channel Head/Spine coil allows volumetric imaging of the head, neck and spine.

- 18 element quadrature array includes an eight-element volumetric section for imaging pediatric brains
- Curvilinear section for imaging the spinal process of children up to 4 ft. (122 cm) tall with head diameters up to 7.5 in. (19 cm)
- Viewports in the head section allow patients to see or be observed

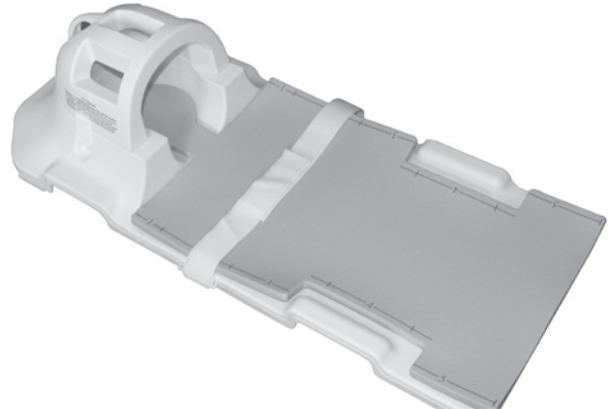

Cat#	Description	Warranty
E8800DA	1.5T Pediatric Head/Spine Array Coil	D

### 1.5T Head/Spine Array Coil

The 1.5T Head/Spine Array Coil interfaces with the GE 1.5 Tesla 8-Channel MR system and has been designed to collect image data throughout the region of the head and spinal canal. This multi-coil design incorporates 7 sets of innovative quadrature antenna elements for scanning the cervical, thoracic, and lumbar spine, plus a 6-element parallel-imaging compatible brain antenna whose geometry is optimized to image the head.

- 8-Channel Head/Spine coil allows volumetric imaging of the head, neck and spine
- Array elements extend the entire length of curvilinear section for imaging spines of adults up to 7 ft. tall
- Permits brain and spine imaging without changing coils or moving patient
- Verified for use with GE HD and systems upgraded to HDx
- Bendix connector



Cat#	Description	Warranty
E8800HS	1.5T Head/Spine Array Coil	D



## Other Coil Accessories

### 8 Channel Non-Sterile Breast Biopsy Grids

- The 8-Channel Non-Sterile Breast Biopsy Grids are designed for the GE Signa HD Breast Array for MR breast biopsy procedures
- Disinfection procedures included with all orders of grids
- 5 per pack, non-sterile, single use

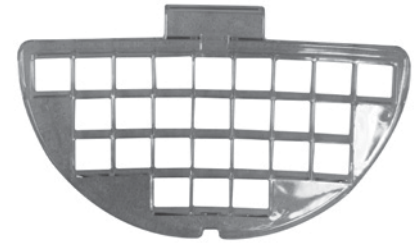

MR

Cat#	Description	Warranty
E8800BH	Non-Sterile Medial Breast Biopsy Grids	H
E8800BJ	Non-Sterile Lateral Breast Biopsy Grids	H

### MR Dielectric Pads

- The soft and flexible neck dielectric pad (E8823J) is used to suppress shading artifacts that can sometimes be encountered at higher 3.0T field strengths. Covered with a patient-friendly outer cover, this 4 × 16 in. (10.16 × 40.64 cm) pad is placed inside the coil, and under the patient's neck
- The soft and flexible abdomen dielectric pad (E8823JA) is used to suppress shading artifacts that can sometimes be encountered at higher 3.0T field strengths. Covered with a patient-friendly outer cover, this 12 × 17 in. (30.48 × 43.18 cm) pad is placed over the patient's abdomen or pelvis, and under the torso array coil



Cat#	Description	Warranty
E8823J	MR Neck Dielectric Pad	H
E8823JA	MR Abdomen and Pelvis Dielectric Pad	H
E8823JB	MR Dielectric Pad Set (1 Neck & 1 Abdomen Dielectric Pad)	H

## 1.5T and 3T MR Coil Pads

- For the GE Signa 1.5T and 3T, HD, HDx, HDe Coil Pads for MR
- Choose genuine GE replacement pads for the 1.5T and 3T MR Breast Array Coil, 8- and 12-Channel Cardiac Array and CTL Coils, HNS and Shoulder Coils
- Assortment of MR Coil Pads provide optimal patient comfort
- 6 month warranty on all pads

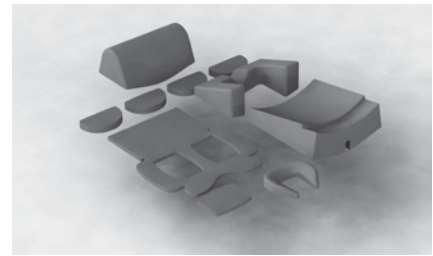

E8801S

Cat#	Description	Warranty
<b>1.5T and 3T Breast Array Coil Pads</b>		
E8801S	Breast Array Pad Kit (Use with M3087JG, M3335LA)	H
E8801WC	1.5T and 3T Breast Array Pads – Chamber Cover (Use with M3087JG/M3335LA)	H
<b>8- and 12-Channel Coil Pads</b>		
E8801SG	1.5T 8-Channel Body Array Pad Kit (Use with M3335MC)	H
E8801SH	1.5T 8-Channel Cardiac Array Patient Comfort Pad (Use with M3087JD)	H
E8801SJ	1.5T 8-Channel Cardiac Array Patient Headrest (Use with M3087JD)	H
E8801SK	1.5T 8-Channel Cardiac Array Patient Body Pad (Use with M3087JD)	H
E8801SL	1.5T 8-Channel CTL Comfort Pad Kit (Use with M3335MA)	H
E8801SF	1.5T 12-Channel Body Array Pad Set (Use with M3335LE/M3335LF)	H
E8801TA	3T 8-Channel Body Array Table Pad (Use with M3185AY)	H
E8801TB	3T 8-Channel Body Array Spacer Pad (Use with M3185AY)	H
E8801TF	3T 8-Channel CTL Array Patient Comfort Pad (Use with M3335LM)	H
E8801TG	3T 8-Channel CTL Array Ear Pads (Use with M3335LM)	H
E8801TH	3T 8-Channel CTL Array Disposable Ear Pads (Use with M3335LM)	H
<b>1.5T and 3T HNS and Shoulder Coil Pads</b>		
E8801WB	1.5T and 3T Shoulder Coil Patient Comfort Pad (Use with M3087SE/M3335LR)	H
E8801WG	1.5T and 3T HNS Pad Set (Use with M3335LG/M3335LH)	H
<b>Compression Plate Kit</b>		
E8801SZ	Compression Plate Kit	H

## Quad Head Coil Restraint System – Replacement Straps

- Order quality replacement restraint straps for your Signa Quad Head Coil Restraint System
- Sold in sets of 2

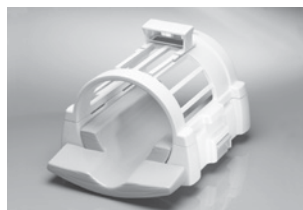

Cat#	Description	List Price	Warranty
E8801MA	Quad Head Coil Restraint – Forehead Straps (2/set)	\$43.00	H
E8801MB	Quad Head Coil Restraint – Chin Straps (2/set)	\$50.00	H



### Positioning Aids for Spine Surface Coils

- The CTL foam pad (E8800PD) is a long gray-coated foam pad placed on the coil for patient comfort
- Measures 30.36 in. L x 15.51 in. W x 1.8 in. thick
- C-Spine coil wedge pads (E8800PE) are gray-coated foam pads for positioning between the patient and coil to immobilize patient's head
- Set of 2; one pad for each side of the patient's head
- Oval-shaped wedge pads measure 5.5 x 4 in., tapers from 2 in. to 0.25 in. thick
- Both pads are for use with CTL 1.5T and 1.0T coil assembly



Cat#	Description	Warranty
E8800PD	CTL Foam Pad for CTL 1.5T and 1.0T Coil Assembly	H
E8800PE	C-Spine Coil Wedge Pads (2/set)	H

### Posterior Cervical Spine Coil Accessories

- Choose quality replacement accessories for your GE Signa, Vectra and MR Max Posterior C-Spine Coil
- 2-piece comfort pad replacement pad set (E8801KD) includes 1 large and 1 small pad; sold as a pair
- Replacement chin assembly (E8801KE) and replacement forehead strap assembly (E8801KF) sold individually



Cat#	Description	Warranty
E8801KE	MR Posterior C-Spine Coil Chin Strap Assembly	H
E8801KF	MR Posterior C-Spine Forehead Strap	H

### Transco Health TMJ-200 Device

- Acquire dynamic MR images of the TMJ as it opens and closes with the Transco Health Burnett Bi-Directional TMJ Device
- Precisely opens and closes the jaws with simple one-handed operation
- Audible click indicates 1 mm movement of mouthpiece
- Large bite area for reduced motion artifacts
- Scale indicates distance between mouthpieces up to 55 mm
- TMJ-200 Device includes 3 replacement mouthpieces
- Convenient disposable mouthpieces for single patient use; choose either TMJ-200 (E8802EB) or (E8802EA) for TMJ-100 (older style device); both are packaged 10 per box

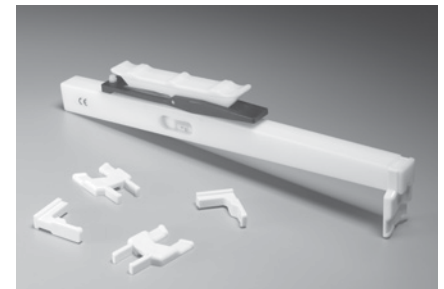

Cat#	Description	List Price	Warranty
E8802F	MEDRAD TMJ-200 Device	\$3,340.00	H
E8802EB	Transco Health TMJ-200 Mouthpieces (10/box)	\$45.00	H
E8802EA	Transco Health TMJ-100 Mouthpieces (10/box)	\$45.00	H



## Phased Array Coil Accessories

- Choose quality replacement pads for your pelvic and C/T/L coils to keep your patients comfortable
- Choose replacement comfort pads as follows:
  - E8801KS for Pelvic Phased Array Coil
  - E8801KT for Lower Section of C/T/L Spine Phased Array Coil
- All pads are gray; sold individually



Cat#	Description	Warranty
E8801KS	Pelvic Array Coil Replacement Pad	H
E8801KT	C/T/L Spine Phased Array Coil Pad – Lower Section	H

## MR Earplugs

### Aero Classic® Foam Disposable Earplugs

- Aero Classic Foam are bright yellow, latex-free, hypo-allergenic polymer foam earplugs; custom fit to any ear canal by simply rolling and inserting into ear
- Recommended for patients or staff with medium to large ear canals
- Offers NRR 29 dB protection
- Packaged 200 pairs per carton

### TaperFit® 2 Disposable Earplugs

- Latex-free, bright yellow, polymer earplugs with curved, tapered shape and smooth, non-allergenic outer skin for fast, comfortable, custom-fit insertions
- Recommended for patients or staff with small to medium ear canals
- Offers NRR 32 dB protection
- Packaged 200 pairs per carton



### MAXLite® Disposable Earplugs

- Bright green with smooth outer skin and tapered shape for easy insertion
- Special construction exerts less pressure on the ear than other expandable foam plugs, while still providing a high level of noise reduction
- Recommended for pediatric patients or patients with small ear canals
- Offers NRR 30 dB protection
- Packaged 200 pairs per carton

Cat#	Description	Warranty
E8801BA	Aero Classic Disposable Earplugs – Yellow, NRR 29 dB	H
E8801BB	TaperFit 2 Disposable Earplugs – Yellow, NRR 32 dB	H
E8801BC	MAXLite Disposable Earplugs – Green, NRR 30 dB	H



## MR Logbooks

- Provides an effective way to track daily patient studies; provides complete exam data in one convenient location
- GE Signa patient logbooks (7AB) record 5 exams per page, 62 pages per book; shipped 6 logbooks per box



Cat#	Description	Warranty
E8807AB	GE Signa Patient Logbooks (6/box)	H

## MR Safety

### Metrasens Ferroguard

Protecting your MR environment from ferromagnetic hazards is a priority for medical imaging facilities. Ferroguard® ferromagnetic detection systems are now available through GE Healthcare and can provide monitoring options for your MR workspace.

The Ferroguard solutions include:

- Ferroguard Entry Control - protection for your magnet-room doorway
- Screener - part of your comprehensive MR ferromagnetic screening procedure.

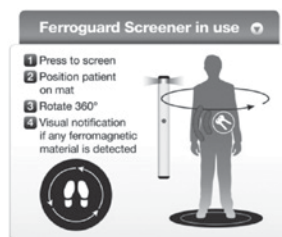

*The Ferroguard Screener helps create an objective screening process.*



	Cat#	Description	Warranty
NEW	E8810MA	Metrasens Ferroguard Screener without installation	H
NEW	E8810MB	Metrasens Ferroguard Screener with installation	H
NEW	E8810MC	Metrasens Ferroguard Entry Control Freestanding with installation	H
NEW	E8810MD	Metrasens Ferroguard Entry Control Wallmounted Inswing Door with installation	H
NEW	E8810MH	Metrasens Ferroguard Entry Control Wallmounted Outswing Door with installation	H
NEW	E8810ME	Metrasens Ferroguard Entry Control Extended Warranty (per +12 months)	N/A
NEW	E8810MF	Metrasens Ferroguard Screener Extended Warranty (per +12 months)	N/A

# Magnetic Resonance

## MR Handheld Metal Detector

- Identifies ferrous and nonferrous metallic items in the MRI suite
- Slender design provides 360 degrees plus detection coverage, including tip pinpointing
- Easy to use with 1-touch button and 3-color LED display
- Immediate audio or visual/vibration alarm signals



Cat#	Description	Warranty
E8810BC	Handheld Metal Detector	H
E8810BD	Rechargeable Battery and Charger	H

## MagnAlarm Pneumatic Patient Alarm

- Allows the patient to notify the technologist they need attention
- Comes with complete installation kits
- Sold individually



Cat#	Description	Warranty
E8823MA	MagnAlarm Pneumatic Patient Alarm	H

## MR Fire Extinguisher

- Recommended for use outside and in proximity of MRI rooms
- Manufactured using nonferrous materials
- Easy-to-read gauge tells you fire extinguisher is charged and ready for use
- Easy-to-pull safety pin
- Impact-resistant nylon handle and valve assembly
- 5 lbs of fire extinguishing agent (average)
- 6-year limited warranty
- UL approved wall hanger
- Clean white powdercoated cylinder for corrosion protection

### MRABC Specifications:

Net agent weight (Average): 5.0 lbs  
 Unit weight (Average): 7.75 lbs  
 Diameter: 4.5"  
 Height: 16.07"  
 Discharge time: 13-15 seconds  
 Discharge range: 12-18 feet  
 Operating pressure: 195 psi  
 Cylinder: Seamless aluminum  
 Valve, handle, lever: Nylon  
 Wall hanger UL approved



Cat#	Description	Warranty
E8819N	MR Fire Extinguisher	H



## MR Warning Signs

- Highly visible orange, black and white signs warn doctors, patients and hospital staff that they are approaching a high magnetic field
- Recommended for placement at the five Gauss line to warn people with pacemakers and other metallic implants to stay out of the magnetic field
- Mount warning signs at the entrance to the magnet room to alert everyone about dangers of loose metal objects, which may be pulled into magnet and become dangerous projectiles
- Silk-screened signs printed in fade-resistant ink on durable acrylic, with double-sided tape strips for quick and easy mounting
- Large-sized signs (12 × 19 in.) are also available in Spanish and French language versions, sold individually



MR

Cat#	Description	Warranty
E8819A	MR Warning Sign – Large (12 × 19 in.), English	H
E8819B	MR Warning Sign – Small (12 × 16 in.), English	H
E8819ES	MR Warning Sign – Large (12 × 19 in.), Spanish	H
E8819AD	MR Warning Sign – Large (12 × 19 in.), French	H

## MRI Magnet Safety DVD

- Demonstrates the effects of a high field magnet on external objects
- Explains recommended safety procedures as applied to ancillary personnel, patients, and department staff
- 1 DVD, approximately 15 minutes

Cat#	Description	Warranty
E8804EG	MRI Magnet Safety DVD	H

## Headholders and Armrests for Nuclear Systems

### R-Made Armrest

- Designed to support a patient's arms during cardiac SPECT and other imaging procedures
- Armrest may help reduce patient motion artifact caused by the discomfort and pain of prolonged upper extremity hyperextension and abduction
- Fast and easy to use, can be mounted and removed in one piece, and is tightly secured by adjustable mounting straps
- Polyethylene construction is durable, non-breakable and easily cleaned
- Measures 18 in. L x 14 in. W x 8 in. H; weighs 2.5 lbs.
- Recommended for use with GE Optima Systems



Cat#	Description	Warranty
E8500NA	R-Made Armrest	H

### Patient Arm and Leg Rests

- Padded Armrest combines total arm support and passive restraint, enhancing patient comfort during extended procedures
- Designed to accommodate many patients
- Contoured Leg Rest helps prevent low back stress and pain that occurs during supine imaging and treatment, measures 7 in. H x 17 in. D x 13 in. W
- Both are compatible with most Nuclear Imaging systems and may also be used in MRI, CT and PET applications
- Constructed with a comfortable, full support polyfoam with a seamless coated finish

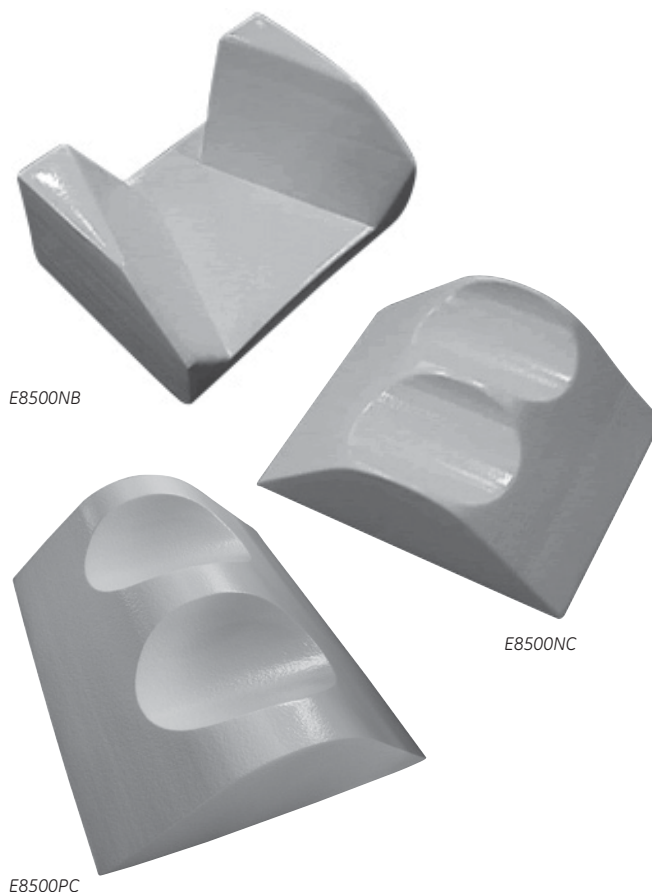

Cat#	Description	Warranty
E8500NB	Patient Armrest	H
E8500NC	Patient Leg Rest – 7 in. High	H
E8500PC	Patient Leg Rest – 5, 7 and 10 in. High (3/set)	H



## Table Pads and Straps

### Quick Straps

- Disposable Velcro-like hook and loop strapping can be cut to whatever length you need
- Smooth, non-adhesive back
- Sold per roll, choose 1.5 or 3 in. width



† Minimum order quantity required – call for details.

Cat#	Description	Warranty
E6424GJ†	Quick Straps – 1.5 in. W × 30 ft. Roll	H
E6424GK†	Quick Straps – 3.0 in. W × 30 ft. Roll	H

### Patient Positioning Straps – Nuclear Systems

- For use with GE Nuclear ECT and carbon fiber tables
- Set of 2; each strap measures 61 in. L × 4 in. W



Cat#	Description	Warranty
E8500AF	Patient Positioning Strap Set for Nuclear Tables (2/set)	H

### Table Pads – GE Nuclear Systems

- Quality replacement table pads for your GE Nuclear systems, covered in durable flint gray Naugahyde® material to match originals
- Optima table pad (E8500JC) designed for wingless Optima Table, measures 75 in. × 12.5 in. Works with Optima Starcam or Optima NX tables without wings
- Millennium table pad set, covered in gray Naugahyde material, includes:
  - (1) Table Pad (E8500JK), measures 0.5 × 17 × 66 in.
  - (1) Extender Pad (E8500JL), measures 0.5 × 17 × 19 in.
  - (2) Piece Naugahyde Strap Set (E8500JM), measures 3 × 74 in. and 5 × 74 in. with Velcro hook closures
- Replacement pieces also sold separately

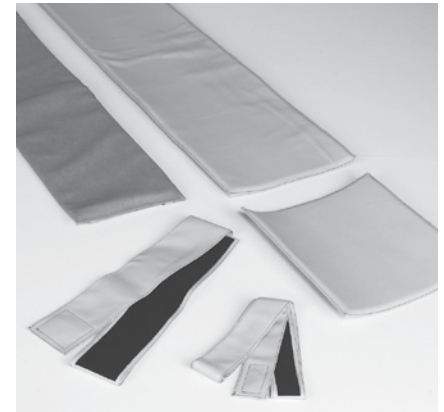

Cat#	Description	Warranty
------	-------------	----------

#### Table Pad for Optima Systems

E8500JC	Optima Table Pad w/o Wings	H
---------	----------------------------	---

#### Table Pads for Millennium Systems

E8500JN	Millennium Table Pad Set (4/set)	H
E8500JK	Millennium Table Pad, 0.5 × 17 × 66 in.	H
E8500JL	Millennium Extender Pad, 0.5 × 17 × 19 in.	H
E8500JM	Millennium Naugahyde Strap Set (2/set)	H



## Table Pads and Straps – PET Advance Systems

- Quality replacement pads and straps for your GE Systems
- The GE PET Advance imaging system uses the same table accessories as the GE CT HiSpeed Advantage system (please see the CT chapter for other replacement straps and slicker covers)
- Flint gray cradle pad (E8004SA) measures 16 in. W × 88.25 in. L × 1 in. H. Mist gray cradle extender pad (E8004SB) measures 16 in. W × 15.63 in. L × 1 in. H. Both are same as ones originally provided with system



Cat#	Description	Warranty
E8004SA	Cradle Pad – HiSpeed Advantage, PET Advance Systems	H
E8004SB	Cradle Extender Pad – HiSpeed Advantage, PET Advance Systems	H
E8004FE	Wrist Positioning Straps	H

## Accessories for Cardiology Studies

### Vermed® Medical ECG Electrodes

- Non-metallic, artifact-free, pre-gelled electrodes
- Circular shape, 1.5 in. diameter



Cat#	Description	Packaging	Warranty
E8819RF	Vermed Medical 1004-5 Series ECG Electrodes	600/Case	H

### ConMed Cleartrace™ ECG Electrodes

- ConMed Cleartrace 2700 series ECG electrodes
- Non-metallic, artifact-free, pre-gelled electrodes
- Round shape, measures 2 in. diameter
- Packaged 30 electrodes per pack; sold 20 packs per case



Cat#	Description	Packaging	Warranty
E8819RG	ConMed Cleartrace ECG Electrodes	600/Case	H



## Flood and Pin Sources

### Co-57 Cobalt Flood Sources

- Make sure you're getting the most from your GE system by checking it with solid state Co-57 flood sources
- Recommended for accurate calibration of your camera and easier quality control
- Isotope Products Laboratories (IPL) Co-57 flood sources are manufactured and 100% tested to have a coefficient variation of less than or equal to  $\pm 0.7\%$ , and integral uniformity of less than or equal to  $\pm 1.7\%$ . NOTE: Gamma imaging procedures require less than or equal to  $\pm 1\%$  coefficient variation
- Co-57 photon energies simulate Tc-99m
- Used to test uniformity of gamma cameras
- Co-57 flood sources contain Cobalt-57 uniformly dispersed in an epoxy medium fully sealed in a high-integrity polymer encapsulation
- Radio nuclide purity is greater than 99.9% (exclusive of Cobalt-56 and Cobalt-58, < 0.15% combined)
- Shielded carrying case for easy storage; cases have casters that allow opening and source access without lifting. Lead shielding minimizes personnel exposure and reduces background radiation levels
- E8505JC recommended for Millennium MPS/MPR/MG/VG, Maxxus, Starcam XRT, Varicam (Elscent), Helix (Elscent), Omega 500 (Technicare) and Gemini 700 (Technicare); also works with many other nuclear systems
- E8505JE recommended for GE Optima Systems; also works with many other nuclear systems



Cat#	Description	Active Dimensions	Overall Dimensions	Nominal Activity	Warranty
E8505JC	IPL Rectangular Co-57 Flood Source	23.9 × 16.4 in. (60.7 × 41.7 cm)	25.4 × 17.9 in. (64.5 × 45.5 cm)	10mCi	H
E8505JE	IPL Rectangular Co-57 Flood Source	14.25 × 8.23 in. (36.2 × 20.9 cm)	16.2 × 9.7 in. (41.1 × 24.6 cm)	10mCi	H
E8505JG	IPL Rectangular Co-57 Flood Source	14.5 in. (60.7 × 41.7 cm)	8.4 in. (60.7 × 41.7 cm)	15mCi	H

## Angio, Vascular and Interventional Injectors

### MEDINT Mark 7 Arterion Injector

The Mark 7 Arterion™ is light, maneuverable and easy to use. Less time positioning and setting up the Arterion means more time with the patient. The clearly visible and intuitive user interface guides you through proper set-up, and highlights the information you need to perform injections confidently.

- Ergonomic handle for easier maneuverability
- Front load syringe for simple insertion and clean removal
- Syringe provides a clear view of the contrast
- Light injector head with a handle to make it easier to position for injection
- Smooth arc design of pedestal for extended reach
- Small footprint which increases mobility around a busy lab
- Bright and colorful intuitive user interface is designed to highlight the information you need
- Highlighted armed state to know when the system is ready to inject
- History and protocol screens to easily access the amount of contrast delivered to the patient and store and recall protocols



	Cat#	Description	Warranty
NEW	E7018HA	Mark 7 Arterion injector on integrated pedestal with installation and warranty (GE Innova package)	E
NEW	E7018HC	Mark 7 Arterion injector on integrated pedestal with installation and warranty (GE OEC package)	E
NEW	E7018HD	Mark 7 Arterion injector on table mount with installation and warranty (GE OEC package)	E



## ACIST® CVi® Contrast Delivery System

An advanced variable rate contrast injection system developed for use in cardiac and vascular angiography procedures, including coronary, ventricle, aorta and peripheral vasculatures. The CVi system is designed to replace the lab's hand manifold and power injector which means efficiency and ease of operation for the physician and staff. The responsive variable rate delivery of contrast provides quality imaging with less contrast used and delivered to the patient.

Use of the system's AngioTouch® hand controller allows real-time, responsive control of contrast delivery – from a puff to a full injection. It also helps minimize radiation dose to the staff because the hand controller allows the operator to step back from the radiation source.

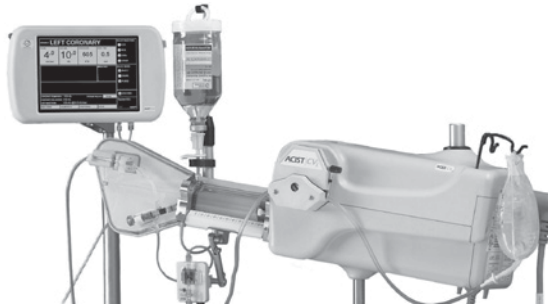

### Key features include:

- AngioTouch hand controller facilitates real-time, responsive control of contrast, contributing to reduced contrast dosage while providing quality images
- Air column detection sensor stops injection if air is detected, alerting operator of potential safety concern
- Automatic syringe-refill and air purge reduce operator steps, providing ease of operation and efficiency
- Integrated pressure transducer provides continuous hemodynamic monitoring, automatically sending real-time readings to lab monitors
- Touch screen interface provides easy set up of injection parameter limits, tracking contrast delivered while providing monitoring information and system alerts

Cat#	Description	Warranty
E7016NC	ACIST CVi Contrast Delivery System - Pedestal or Table Mounted	E
E7016NE	ACIST CVi Contrast Delivery System - Pedestal Mounted	E
E7016NH	ACIST CVi Contrast Delivery System - Table Mounted	E

## MEDINT Avanta™ Injection Systems

MEDRAD Avanta is an advanced fluid management system that is flexible enough for multiple cardiac imaging applications; coronary, ventriculograms and aortograms, and more. This system is intended to inject contrast in variable mode at low flow rates and low pressures for coronary and small vessels, fixed mode at high flow rates and high-pressure injections for larger vessels and peripherals, and fixed mode for saline flushing. Of course, in MEDRAD tradition, the MEDRAD Avanta has been designed with safety, ease-of-use and reliability in mind.

- Enhanced Safety:
  - Precise control of coronary injection, especially with small catheters
  - Accurate injection pressure control with user-adjustable pressure limits
- Ease-of-use:
  - Easy-to-read, color touch screen with On-screen Tutorial for simplified set-up
  - Multi-patient disposables (up to 5 patients)
- Precision:
  - Distinct bolus sharpness feature
  - Exact variable and fixed-flow delivery with increased accuracy and responsiveness with hand controller (when compared to hand injection)
  - Automatic transition from injection to hemodynamic state
- Flexibility:
  - Pedestal or table mount with independent mounting of display and injection unit



Cat#	Description	Warranty
E7018MA	Avanta Pedestal-Mount Injection System	E
E7018MB	Avanta Table-Mount Injector and 90 ft. TIF	E

## Transco Health Mark V ProVis® Injection Systems

- Mechanical stop to minimize risk of over-injection
- Articulating arm extends reach for ease in positioning close to patient
- Height-adjustable arm for ease in loading syringes
- Rotating, tilting control panel is easy to see and read from almost any position in the room
- Multiple syringe configurations (60/150, 150/150 or 200/200 ml) help to match the right syringe size with the patient and procedure – choose either 150 or 200 ml dual syringe capacity
- Floor-, ceiling- or wall-mount options add flexibility
- Segmented control panel is easy to learn and operate
- “One Touch” enable button, and variable speed control, for faster loading and easier delivery



All Ceiling-Mount Transco Health Injectors require catalog #E8007PJ.

Cat#	Description	Warranty
<b>Injectors</b>		
E7018JP	Pedestal-Mount Injection System	N/A
E7018JR	Table-Mount Injection System w/Remote Keyboard	N/A
E7018JT	Ceiling-Mount Injection System REQUIRES E8007PJ Mounting Plate be added to the order	N/A
E9200AD	Ceiling-Mount Injection System and Track REQUIRES E8007PJ Mounting Plate be added to the order	N/A
E7018LM	Pedestal Injection System for Mobile Applications	N/A
E7018JN	Table-Mount Injector w/Keyboard and Free-Standing Pedestal	N/A
E7018JW	Movable Ceiling-Mount Injector	N/A
<b>Injector Accessories</b>		
E7018JS	Interface Cable for OEC	N/A
E7018JZ	Mavig 2.5m Track without Cable Spooler	N/A
E8007PJ	Mounting Plate for Overhead Counterpoise System (OCSII)	B
<b>Syringes and Supplies</b>		
E8006R	150 ml FasTurn™ Syringe with Tube	E
E8006RL	200 ml Syringe QFT	E



## X-Ray Décor Panels

### Décor Panels for Optima\* XR200amx, Optima\* XR220amx, Brivo\* XR285amx

Show your warmth and personality with a decorative mobile X-Ray system cover

In many care facilities, providers are using their environments to enhance patient comfort. A greater focus on design has led to spaces that exude warmth and personality over the once-ubiquitous institutional look. Decorative GE Mobile X-Ray System covers may be the ideal complement to enhance your environment.

These optional covers, with their fanciful designs, add a touch of flair. They become conversation pieces, and may create positive distractions for patients. Choose a cover design for your Optima\* XR220amx, Optima\* XR200amx or Brivo\* XR285amx.



*Jumpidilly Frog*  
Catalog #E7009KA



*Royal Ribs*  
Catalog #E7009KC

### Custom Mobile X-Ray Décor Covers

In today's crowded markets, standing out and creating a unique patient experience can be a key to success. While the Design Series provides a range of creative options to choose from, GE Healthcare understands that some discerning mobile X-Ray users desire something even more unique.

For those of you seeking a product experience custom tailored to you and your facility, we are pleased to offer you the ability to customize your Mobile X-Ray Décor Cover. GE Healthcare will work with you through the custom design process to create the cover you envision.

These tailored options are the outward expression of your desire to differentiate yourself, stand out in the market, and provide a unique impression to your patients.



	Cat#	Description	Warranty
	E7009KA	Decor Panels (2 side panels) – Jumpidilly Frog	H
	E7009KC	Decor Panels (2 side panels) – Royal Ribs	H
<b>NEW</b>	E7009KD†	Decor Panels (2 side panels) – Custom Design – Brivo XR285, Optima XR220	H
<b>NEW</b>	E7009KE	Decor Panels (2 side panels) – Abstract – Brivo XR285, Optima XR200, Optima XR220	H
<b>NEW</b>	E7009KF	Decor Panels (2 side panels) – Leaf – Brivo XR285, Optima XR200, Optima XR220	H
<b>NEW</b>	E7009KG	Decor Panels (2 side panels) – Bird – Brivo XR285, Optima XR200, Optima XR220	H
<b>NEW</b>	E7009KH	Decor Panels (2 side panels) – Flower – Brivo XR285, Optima XR200, Optima XR220	H
<b>NEW</b>	E7009KJ	Decor Panels (2 side panels) – Bones – Brivo XR285, Optima XR200, Optima XR220	H

† Please contact Accessories Customer Support to obtain additional information regarding guidelines and workflow for the mobile custom design decor covers



## Intercom System

### VIS-A-VIS Vitalinq™ Intercom System

Vitalinq is a communication system designed to meet the specific needs that arise during diagnostic and interventional procedures in Cath, EP and IR labs. Features and benefits of the Vitalinq include:

- Enables physicians to have continuous two-way conversation with control room operators throughout diagnostic and angioplasty procedures
- Capable of picking up conversation in a normal tone of voice. Allows control room operator to respond immediately to physicians' requests
- Vitalinq's specialized design of microphones contributes to the high voice intelligibility, even within the acoustically active space of a full-functioning procedure room
- Designed to enhance articulation by reducing the potential echo path, Vitalinq gathers and transmits speech in a highly efficient manner
- Provides music via separate ceiling stereo speakers. Music sources include CD, FM receiver and auxiliary input for music players

#### Specifications

- Each Vitalinq system includes intercom and music
- Console Dimensions (Working Surface Footprint): 8.5 in. x 9 in. x 4.5 in.
- Console Weight: 7.4 lbs.
- There are 2 basic systems, Standard and California. The standard system includes a large format microphone that replaces a ceiling tile. The California system microphone is mounted to a video monitor and uses a GE supplied video cable from the monitor boom to the equipment room and a GE supplied Ethernet cable from the equipment room to the control room console. Adaptors are included. Price is the same for both systems



- Shipping Dimensions and Weight:
  - Standard System ships in 3 cartons totaling 60 lbs.
    - Carton 1, 18 in. x 10 in. x 10 in., 17 lbs.
    - Carton 2, 24 in. x 24 in. x 6 in., 7 lbs.
    - Carton 3, 29 in. x 17 in. x 7 in., 36 lbs.
  - California System ships in 3 cartons totaling 55 lbs.
    - Carton 1, 18 in. x 10 in. x 10 in., 17 lbs.
    - Carton 2, 16 in. x 6 in. x 7 in., 2 lbs.
    - Carton 3, 29 in. x 17 in. x 7 in., 36 lbs.
- 1 Year Warranty

#### Compatibility

- Recommended for use with GE X-Ray systems

Cat#	Description	Warranty
E6220J	VIS-A-VIS Vitalinq Intercom System	H



## Radiographic Tables

### Quantum Radiographic Mobile Float-Top Table

- Patient Weight capacity: 700 lbs. (318.2 kg)
- Table Length 85 in. (216 cm)
- Table Longitudinal Travel +/-7.5 in. (15 in. total/38 cm)
- Table Width 27.75 in. (70.5 cm)
- Table Transverse Travel +/-2.5 in. (5 in. total/12.7 cm)
- Tabletop Markings: 2 lines along table length to indicate actual image area
- Hand locking device for control of floating tabletop (control mounted on left side)

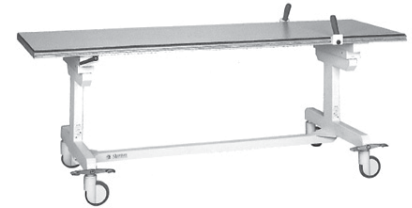

Cat#	Description	Warranty
E6401J	Quantum Medical Float-Top (fixed height table QT-711-QLW)	H

### Weight Bearing Stands

- Designed to allow patients to step up onto the stand for specialized views of the lower extremities such as weight bearing feet and/or lateral feet/ankles
- "Clear view" top for visualization and guides to align the cart over the digital receptor
- Rolls easily with self-locking wheels for enhanced safety
- Interchangeable patient guide rail system and non-slip step tread for added safety
- Accommodates up to 450 lbs.



Cat#	Description	Warranty
E7018D	Weight Bearing Stand for Definium 5000	H
E7061A	Weight Bearing Stand for Definium 8000, XR640, Disc 650	H

## Table Accessories

### Digital Headholder/Skull Positioner

- Can be effectively used for other head procedures requiring immobilization and multi-positioning
- Universal mounting clamp provides secure attachment to the head end of many flat-top tables
- Low attenuating molded Kevlar® composite skull cradle provides rigid and secure positioning
- Easy to maneuver swiveling joint allows for any skull position, and simple one-lever locking design enables quick positioning changes and secure locking of the desired position
- Includes 2 Velcro® straps for securing forehead and chin
- Also includes 2 foam pad inserts for patient comfort; 2 thicknesses supplied to accommodate different skull sizes

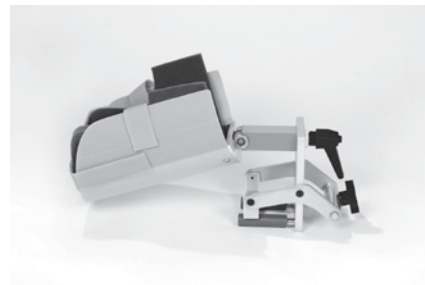

Cat#	Description	Warranty
E6415AB	DSA-2 Digital Headholder/Skull Positioner	H

### Quick Straps

- Disposable Velcro-like hook and loop strapping can be cut to whatever length you need
- Smooth, non-adhesive back
- Sold per roll, choose 1.5 or 3 in. width



†Minimum order quantity required – call for details.

Cat#	Description	Warranty
E6424GJ†	Quick Straps – 1.5 in. W × 30 ft. Roll	H
E6424GK†	Quick Straps – 3.0 in. W × 30 ft. Roll	H



## Articulating Armboards

- Radiolucent, advanced composite armboard articulates in both the vertical and horizontal planes
- Advanced hinge design allows the user to set a vertical position of up to 45°, with no metallic parts to corrupt the image
- Radiolucent flat plate slides under the table pad, and is fastened securely in place by an angled lip on one side and Velcro strap on the other
- Plate fits most flat-top, special procedure angiographic tables, and can quickly and easily be removed from table by releasing the strap and sliding armboard out from under the patient
- Velcro wrist strap and foam pad included. Replacement Pad Set (E6420BC) available separately
- Available in either single (1 board) or double (2 board) configurations



E6420BF



E6420BA

Cat#	Description	Warranty
E6420BF	HB-2 Double Articulating Armboard	H
E6420BA	HB-1 Horizontal Armboard	H
E6420BC	Armboard Replacement Pad Set (10/box)	H

## GE Anti-Fatigue Mat

- Helps reduce body stress and fatigue resulting from standing for long periods
- One of the most comfortable and buoyant anti-fatigue floor mats on the market
- Durable construction; sealed to prevent moisture absorption and facilitate cleanup
- Measures 36 in. x 60 in. x 5/8 in.
- Weight 14 lbs.



Cat#	Description	Warranty
E7058A	GE Anti-Fatigue Floor Mat	H

### Innova Foot End Table Rail with two table clamps

System controls may be located at the end of the table to enhance patient access by providing an alternate mounting location for controls. It provides for improved panning capabilities and allows dual system control.

- Allows for more physician and technologist tableside work space
- System controls placed at two locations for greater operational flexibility
- System controls can be moved to the end of the table for easy table-end panning
- Location at the foot-end is a more natural push-pull action for table panning
- Fosters productivity in patient loading and unloading, and patient safety
- Allows cardiologist and scrub tech access to the patient, unencumbered by items under the sterile drape

Primary use locations: Angiographic and Cardiographic tables

Construction: heavy gauge stainless steel

Width: 30.5 inches

Depth: 4 inch L offset

Height: variable with 14 inch posts

Includes: stainless steel clamps (2)



Cat#	Description	Warranty
E7060A	Innova Foot End Table Rail with two table clamps	H

### Clear VU Arm Supports

- Dimensions: 11.5 in x 15.75 in x 1.77 in
- Sold per pair



Cat#	Description
E6412DA	Clear VU Supports - One Pair (PR)



## Table Pads

### Tempur-Pedic® Table Pads

GE has partnered with Tempur-Pedic to produce pads to help improve patient comfort for long procedures.

The Tempur-Pedic mattress is designed for use in Acute, Sub-acute, and Long-term care settings.

**Healthcare facilities converting to Tempur-Pedic mattresses have reported:**

- Significant reduction in wound incidence rates
- Desirable wound healing rates

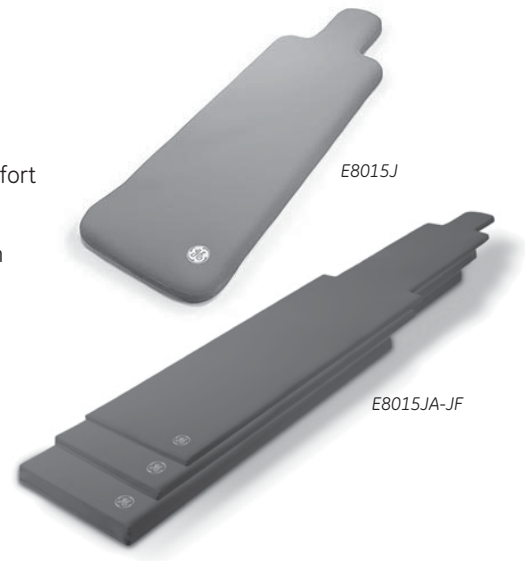

Cat#	Description	Warranty
E8015J	Precision (Rectangular) for R&F, 84 × 28.5 in. (2 in. thick)	H
E8015JA	Omega V Tempur-Pedic Table Pad (2 in. thick, 131 in. length)	H
E8015JB	Omega V Tempur-Pedic Table Pad (1 in. thick, 131 in. length)	H
E8015JC	Omega V Tempur-Pedic Table Pad (3 in. thick, 131 in. length)	H
E8015JD	Omega IV Tempur-Pedic Table Pad (1 in. thick, 118 in. length)	H
E8015JE	Omega IV Tempur-Pedic Table Pad (2 in. thick, 118 in. length)	H
E8015JF	Omega IV Tempur-Pedic Table Pad (3 in. thick, 118 in. length)	H

### Omega Table Pads

- Gray color
- Sold individually



Cat#	Description	Warranty
E6425HC	Table Pad for Omega IV Angio Tables with 118 in. Top	H
E6425HF	Table Pad for Omega III Cardiac Tables with 93.25 in. Top, 2 in. Thick	H
E6425HE	Table Pad for Omega V Angiographic Tables with 132 in. Top	H



## Slickers and Sterile Drapes

### X-Ray Vascular and Angio Slickers

- Increase system uptime by protecting table from spills and particulate contaminants
- Easy to install and comfortable for patients
- Will not interfere with normal operation of table
- Clear PVC plastic facilitates faster cleanup of blood and fluids; latex-free
- Prevents contaminate buildup in hard-to-clean areas
- Thermosealed seams and flaps
- Recommended for trauma centers and sites concerned about exposure to blood and fluid-borne disease

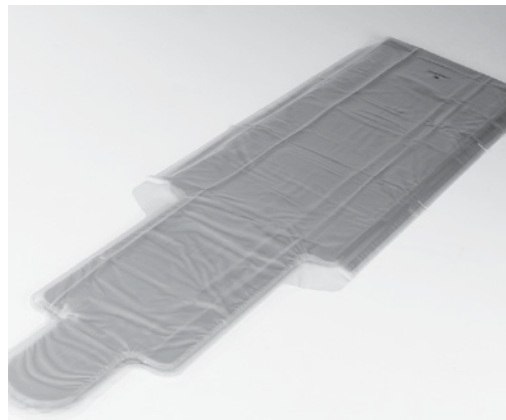

Cat#	Description	Warranty
E8016AS	GE Angio Slicker for GE Omega IV Tables – 118 in.	H
E8016AY	GE Angio/Cardiac Slicker for Omega V Tables – 132 in.	H

### AMX Mobile System Drapes

GE Healthcare's sterile, disposable drape solution helps protect your AMX mobile systems. Choose from either the column or detector drape option. With a greater focus on convenience and productivity for your busy X-Ray department, these drapes can be applied by a single technologist.



Cat#	Description	Packaging	Warranty
E7009HA	Sterile Protective Drapes – Tube Drape	20/Box	H
E7009HB	Sterile Protective Drapes – Detector Drape	20/Box	H



## Innova 2100/3100/4100 Detector Drapes

### Features and Benefits

- A drape solution that complements system appearance
- Easy for technologists to quickly apply
- Elastic opening, transparent and durable polyethylene
- Sterile and disposable



Cat#	Description	Packaging	Warranty
E7009CA	Innova 2100 Detector Drape	20/Box	H
E7009CB	Innova 3100 Detector Drape	20/Box	H
E7009CC	Innova 4100 Detector Drape	20/Box	H

## Innova IGS 520/530/540 and Discovery IGS 730 Full Drape Tube

- HybridOR and InnovaOR Drape Kits are especially designed to cover Tube, Detector and C-arm for the OR Interventional Systems
- Each Box includes 12 Sterile Kits. Each Kit includes one drape for Tube, Detector and C-arm



	Cat#	Description	Warranty
<b>NEW</b>	E7009CD	Innova IGS 520 Full Drape Tube, Detector and C-arm	H
<b>NEW</b>	E7009CE	Innova IGS 530 and Discovery IGS 730 Full Drape Tube, Detector and C-arm	H
<b>NEW</b>	E7009CF	Innova IGS 540 Full Drape Tube, Detector and C-arm	H

### Sterile Equipment Drapes

- Helps reduce opportunity of cross-contamination
- Large drape (E7009AG) is for 9-20 in. diameter opening, measures 27 in. D.
  - Recommended for draping MLX tube hanger and Polarix or other c-arm intensifiers; also compatible with remote console and 16 in. image intensifiers
- Medium drape (E7009AH) is for 6-15 in. diameter opening, 14 in. D.
  - Recommended for draping L/U intensifiers, L/U control boxes and handles, ideal for 9 and 12 in. image intensifiers and collimators
- Small drape (E7009AJ) is for 4-10 in. diameter opening, 9 in. D.
  - Recommended for draping footswitches, etc.
- Clear polyethylene, latex-free
- Individually packaged, 20 drapes per box
- Product is not returnable for artifacts



† Minimum order quantity required – call for details.

Cat#	Description	Packaging	Warranty
E7009AG†	Large Sterile Drape – for 9-20 in. Diameter Openings, 27 in. D	20/Box	H
E7009AH†	Medium Sterile Drape – for 6-15 in. Diameter Openings, 14 in. D	20/Box	H
E7009AJ†	Small Sterile Drape – for 4-10 in. Diameter Openings, 9 in. D	20/Box	H

### Sterile Equipment Drapes – Joystick and Pedestal

- Helps reduce opportunity of cross contamination
- AFM/CFM pedestal drape (E7009AE) is also compatible with tableside control and 12 in. image intensifiers for the tilting C-arm; packaged 25 drapes per box
- AFM/CFM joystick drape (E7009AF) has non-slip design and maintains the functionality of the joystick control; packaged 50 drapes per box
- Clear polyethylene, latex-free, individually packaged
- Product is not returnable for artifacts

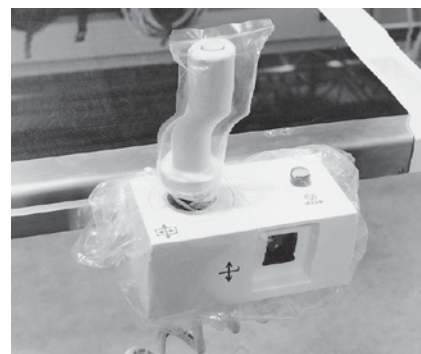

Cat#	Description	Packaging	Warranty
E7009AE	Sterile Drape – AFM/CFM Pedestal	25/Box	H
E7009AF	Sterile Drape – AFM/CFM Joystick	50/Box	H



## Sterile Equipment Drapes – Bandbags

- Helps reduce opportunity of cross contamination
- Large size (E7009BD) is designed to fit a 16 in. (40.64 cm) image intensifier, measures 20 × 30 in.
- Medium size (E7009BE) is recommended for draping MLX intensifiers, L/U control boxes and handles, and X-Ray collimators; measures 20 × 15 in.
- Small size (E7009BF) is recommended to drape footswitches, etc.; measures 12 × 8 in.
- Clear polyethylene, latex-free, individually packaged
- Sample pack (E7009BG) includes 10 each of large (E7009BD), medium (E7009BE), and small (E7009BF); individual drapes packaged 20 per box
- Product is not returnable for artifacts

† Minimum order quantity required – call for details.



Cat#	Description	Packaging	Warranty
E7009BD†	Large Sterile Equipment Drape – Bandbag Style	20/Box	H
E7009BE†	Medium Sterile Equipment Drape – Bandbag Style	20/Box	H
E7009BF†	Small Sterile Equipment Drape – Bandbag Style	20/Box	H
E7009BG	Sterile Drape Sample Pack (10 ea. size: Large, Medium, Small/box)	30/Box	H

## Mobile X-Ray Accessories

### Mobile Adjustable Detector Holder

The height-adjustable mobile detector stand is used in applications with a digital radiography (DR) detector.†

A removable clear acrylic panel and securing straps maximize patient positioning during the procedure.

- Electric height adjustment accommodates patients of various sizes
- Straps and a removable clear acrylic panel improve the accuracy of patient positioning
- Independent detector and grid holders allows for insertion and removal of detector without removing the grid
- Detector and grid can be rotated 90° in either portrait or landscape
- Small footprint with large 4" wheels provides for easy movement from room to room with detector and grid in place
- Four locking casters secure placement of the stand
- Constructed using high-grade steel and aluminum allowing the unit to be cleaned and disinfected using standard medical cleaning agents

† Detector and grids not included.



	Cat#	Description	Warranty
NEW	E6313DA	Mobile vertical detector holder for Flashpad digital detector (120V, 60Hz)	Y

### Flexi-Holder II Detector and Cassette Stand

- The Flexi-Holder features an extra wide base for increased stability, allowing accurate radiographs to be taken from virtually any angle from floor level to 71 in.+ (180 cm) high
- Teflon coated bracket securely holds digital detector
- Helps eliminate retakes caused by improper cassette positioning
- Permits smoother scheduling and exceptional radiographs, saving film, time and labor for cost-effective radiographic procedures
- Minimizes patient assistance and discomfort in positioning
- Accepts most cassettes and does not obscure cassette film area
- Exclusive GE design



Cat#	Description	Warranty
E6314J	Flexi-Holder Detector/Cassette Holder	Y

### TechSwitch™ Remote Exposure Switch for Mobile X-Ray Units

- 36+ ft. operating range; technologists can increase distance for maximum radiation protection
  - 360° operating radius; technologist can take exposures from any angle, anywhere in the room
  - No cord to stretch, cut, tangle in equipment, or replace
  - Durable and shock-resistant housing
- System includes:**
- (2) Remote Transmitters
  - (1) Transmitter Cradle
  - (1) Receiver Unit
  - Installation Hardware
  - Technical/User Manuals
  - Installable in one hour on the GE AMX series and other non-GE mobile units



Cat#	Description	Warranty
E6500TA	TechSwitch System for GE AMX-4/AMX-4+	A
E6500TE	Replacement TechSwitch Transmitter	H

### Mobile X-Ray Accessories Holder

- Provides a neat, accessible way to store all accessories
- 3 pockets with Velcro closures – (2) 6 × 6 in. pockets and (1) larger 8 × 16 in. pocket
- Made of sturdy, easy-to-clean nylon, blue color
- Attaches easily to the side of a mobile X-Ray system with 5 sturdy Velcro strips
- Overall measurements: 16 in. W × 18 in. H



Cat#	Description	Warranty
E6520AB	Mobile X-Ray Accessories Holder	E



## Other X-Ray Accessories

### Single Hand Loading Tray

- The Single Hand Loading Tray with Automatic Size Sensing is designed for use in radiographic tables and vertical bucky stands
- Sends a signal to the collimator indicating whether a film cassette is in place; if so, the cassette size is indicated
- Utilizes a spring-action clamping mechanism and cassette support tabs that allow the operator to insert and remove film cassettes with one hand
- Validated for use with both the Proteus and Precision 500D systems

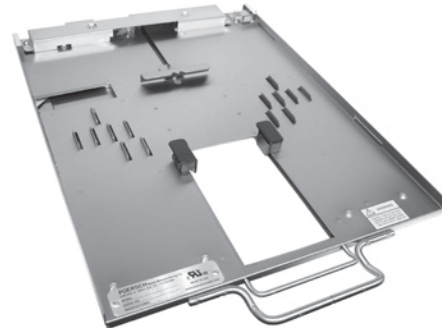

Cat#	Description	Warranty
E6314M	SHL Cassette Tray	L

### X-Ray Table Clamp for Remote Panning Handle

- The X-Ray table clamp allows the operator to position the table remote panning handle at the head end of the angio table on either the right side or left side of the table
- The location of the handle can be customized to meet the needs of the individual operator
- This option will support clinical studies such as T.I.P.'s procedures, or any procedure where the operator needs to position and operate the table from the patient's head and neck area
- For GE Omega cardiac/vascular table

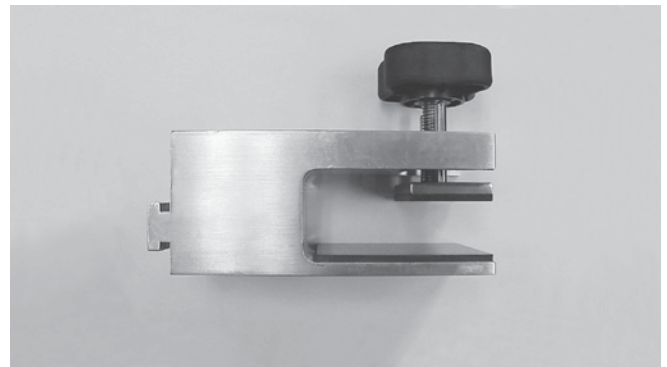

Cat#	Description	Warranty
E6415J	Table Clamp for Remote Panning Handle	H

### Wall Mount for 18-inch Flat-Panel Monitor

- Spring suspension arm for LCD Monitor. Single VESA-Adapter for 14 × 18 in. (VESA70 + 100)
- Weight range: 5-17 lbs.
- Works with 14-18 in. flat-panel monitors
- Available with table clamp, wall bracket or angle mount

Cat#	Description	Warranty
E7015L	Wall Mount for 18 in. Flat-Panel Monitor	H



## Mobile Barriers

### Mavig Adjustable Height Mobile Barriers

- Mobile barriers allow easy adjustment of the clear acrylic viewing area
- For E3053JG: Base width: 31 in. (78 cm); Height minimum: 115 cm (45 in.); Height maximum: 190 cm (75 in.)
- For E3053JH: Lower width: 128 cm (51 in.); Upper width: 110 cm (43 in.); Height minimum: 140 cm (55 in.); Height maximum: 190 cm (75 in.)
- E3053JH model has laterally-mounted lead rubber apron for under-the-table positioning
- For both models, upper shield is 0.5 mm lead equivalence and lower shield is 1.0 mm lead equivalence
- Wheel-based for easy positioning



Cat#	Description	Warranty
E3053JG	Mavig Mobile Height-Adjustable Lead Acrylic Shield	H
E3053JH	Mavig Mobile Height-Adjustable Lead Acrylic Shield with Patient Cutout	H

**NOTE:** See our Radiation Protection section – pages 196-201 for a complete selection of radiation protection systems



## Lighting

### Mavig Lamps with Mounting Arm

- The Mavig M3 lamp, rated as a Surgical Lamp, provides 110,000 lux and a focusable light field size of 8-35 cm
- The Mavig R-96 Examination Lamp provides 40,000 lux and a focusable light field size of 14-25 cm
- Both lamps offer a color rendering index, which improves visualization of different shades of red in the wound area
- Lamps run on AC 110-120V power

### Cable Spooler

- Use the Cable Spooler when a lamp is track mounted – the spooler yields and retracts the electrical cable as the lamp travels along the track
- Eliminates dangling and tangled power supplies



XR

Cat#	Description	Warranty
E3053LW	Mavig M3 DuoFocus Surgical Lamp w/Mounting Arm	H
E3053LS	Mavig R-96 Examination Lamp w/Mounting Arm	H
E3053LT	Mavig Cable Spooler for M3 and R-96 Lamps	H
E3053B	Replacement Bulb for M3/Uniflex Lamps	M

### Skytron® Argos II Lighting Fixture

These fixtures maximize lighting intensity while providing instant visual accuracy at the site using a strobe-guided remote control wand. Applications include LDR, LDRP, Cardiac Cath lab, ICU/CCU, Exam and Treatment Rooms. Also useful in areas where the use of traditional lighting is compromised.

- Recessed, adjustable lighting system provides high quality, high intensity lighting with the appearance of “non-invasive” standard room lighting
- Strobe-guided remote control wand is rechargeable and provides instant practitioner control and instant target accuracy of all lights, simultaneously
- High intensity is provided by 2 light heads, with up to 40,000 Lux (3,700fc) at 8 ft. ceiling height
- Cool color-corrected light provides natural tissue rendering at the site



Cat#	Description	Warranty
E3053SA	Skytron Argos II – 1 Light	E
E3053SB	Skytron Argos II – 2 Lights	E

## Patient Experience



### SensorySuite

By focusing on your patients, we've re-invented the experience...and addressed many of the reasons why women avoid mammography.

Designed to stimulate a woman's senses, SensorySuite can distract her from the perceived discomfort, pain, and anxiety of a mammogram.

SensorySuite lets your patient choose the environmental ambiance she prefers for her mammogram:

- Seaside
- Garden
- Waterfall



**Designed to help you stand apart, SensorySuite helps enable you to:**

- Improve the mammography experience.
- Increase patient compliance with screening mammography.
- Promote the high level of patient care you provide.
- Differentiate your healthcare facility from others in your area.



	Cat#	Description
NEW	E6301PA	SensorySuite - Platinum Package
NEW	E6301PB	SensorySuite - Gold Package
NEW	E6301PC	SensorySuite - Silver Package
NEW	E6301PD	SensorySuite - Bronze Package

## Packages include:

### Platinum Package

Cat#	Description
E63301CD	Interactive Experience including two large monitors (diag. 46 in. = 116.8 cm.)
E63301BA	SensorySuite Scent diffuser
E63301BB	SensorySuite Exam Room fragrance capsules (Set of 30 scent diffuser refill capsules)
E63301BC	SensorySuite Waterfall bookmarks with scent-infused bracelets (set of 1500 units)
E63301BD	SensorySuite Seaside bookmarks with scent-infused bracelets (set of 1500 units)
E63301BE	SensorySuite Garden bookmarks with scent-infused bracelets (set of 1500 units)
E63301AA	Waterfall - One Wall Panel - Large size (106 cm. x 49 cm. = 41.1 in. x 19.3 in.)
E63301AB	Waterfall - Three Wall Panels - Large size 3 x (106 cm. x 49 cm. = 41.1 in. x 19.3 in.)

### Gold Package

Cat#	Description
E63301CB	Interactive Experience including two small monitors (diag 32 in. = 81 cm.)
E63301BA	SensorySuite Scent diffuser
E63301BB	SensorySuite Exam Room fragrance capsules (Set of 30 scent diffuser refill capsules)
E63301BD	SensorySuite Seaside bookmarks with scent-infused bracelets (set of 1500 units)
E63301AF	Seaside - Three Wall Panels - Large size 3 x (106 cm. x 49 cm. = 41.1 in. x 19.3 in.)

### Silver Package

Cat#	Description
E63301CC	Interactive Experience including one large monitor (diag. 46 in. = 116.8 cm.)
E63301AJ	Garden - One Wall Panel - Large size (106 cm. x 49 cm. = 41.1 in. x 19.3 in.)

### Bronze Package

Cat#	Description
E63301CA	Interactive Experience including one small monitor (diag. 32 in. = 81 cm.)
E63301AC	Waterfall - One Wall Panel - Small size (70 x 32 cm. = 27.5 x 12.6 in.)

## SensorySuite - Sight & Sound - Interactive Experience

Cat#	Description
E63301CA	Interactive Experience including one small monitor ( diag 32 in. = 81 cm.)
E63301CB	Interactive Experience including two small monitors ( diag 32 in. = 81 cm.)
E63301CC	Interactive Experience including one large monitor ( diag 46 in. = 116,8 cm.)
E63301CD	Interactive Experience including two large monitors ( diag 46 in. = 116,8 cm.)

## SensorySuite - Sight - Patient interactive device

Cat#	Description
E63301CE	Tablet PC for waiting room
E63301CF	Secured and flexible wall mount system for tablet PC in the waiting room

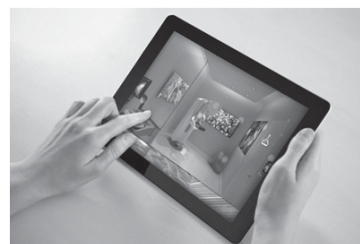

## SensorySuite - Sight: Decorative Wall Panels

Cat#	Description
E63301AA	Waterfall - One Wall Panel - Large size (106 x 49 cm. = 41.1 x 19.3 in.)
E63301AB	Waterfall - Three Wall Panels - Large size 3 x (106 x 49 cm. = 41.1 x 19.3 in.)
E63301AC	Waterfall - One Wall Panel - Small size (70 x 32 cm. = 27.5 x 12.6 in.)
E63301AD	Waterfall - Three Wall Panels - Small size 3 x (70 x 32 cm. = 27.5 x 12.6 in.)
E63301AE	Seaside - One Wall Panel - Large size (106 x 49 cm. = 41.1 x 19.3 in.)
E63301AF	Seaside - Three Wall Panels - Large size 3 x (106 x 49 cm. = 41.1 x 19.3 in.)
E63301AG	Seaside - One Wall Panel - Small size (70 x 32 cm. = 27.5 x 12.6 in.)
E63301AH	Seaside - Three Wall Panels - Small 3 x (70 x 32 cm. = 27.5 x 12.6 in.)
E63301AJ	Garden - One Wall Panel - Large size (106 x 49 cm. = 41.1 x 19.3 in.)
E63301AK	Garden - Three Wall Panels - Large size 3 x (106 x 49 cm. = 41.1 x 19.3 in.)
E63301AL	Garden - One Wall Panel - Small size (70 x 32 cm. = 27.5 x 12.6 in.)
E63301AM	Garden - Three Wall Panels - Small size 3 x (70 x 32 cm. = 27.5 x 12.6 in.)



## SensorySuite - Scent: Diffuser

Cat#	Description
E63301BA	SensorySuite Scent diffuser
E63301BB	SensorySuite Exam Room fragrance capsules (Set of 30 scent diffuser refill capsules)



## SensorySuite - Scent: Bracelets

Cat#	Description
E63301BC	SensorySuite Waterfall bookmarks with scent-infused bracelets (set of 1500 units)
E63301BD	SensorySuite Seaside bookmarks with scent-infused bracelets (set of 1500 units)
E63301BE	SensorySuite Garden bookmarks with scent-infused bracelets (set of 1500 units)





## Mammography Furniture

### Ultra DBI 3-in-1 Interventional Mammography Table

Distributed exclusively by GE Healthcare, the Ultra DBI™ Interventional Table offers a multitude of options for positioning your patients for biopsy procedures. Use it as a table. Or use it as a chair. With its flexibility, the Ultra DBI 3-in-1 Interventional Table lets you perform biopsies on patients either decubitus or sitting upright. So different clinicians can switch between positions in seconds to accommodate their preferences and patient needs.

- Perform stereo exams in either sitting or recumbent position which allows 360° access to lesions in combination with the gantry's capabilities
- Dropping sections make positioning easier with closer access to the area to be biopsied
- Neck support offers three possible positions for optimizing patient comfort during a procedure
- Several positions are possible to accommodate the patient for injecting intravenous media for CEM exams
- Back support, foot-rest, cushion and arm-rest features help position for stereo and improve patient comfort
- The hand controller allows for automated movement including up/down and tilting (trendelenburg)
- Optional IV pole accessory for CEM exams
- Single pedal braking



	Cat#	Description	Warranty
NEW	E6401DB	Ultra DBI 3-in-1 Interventional Mammography Table	
NEW	E10811SF	IV Pole for Ultra DBI 3-in-1 Mammography Table	H

### Hausted Mammography Chair

- Foot pedal hydraulic height adjustment and pneumatic backrest/foot section allows easy interface with most mammography machines
- Multiple positioning capabilities and functions can reduce procedure time
- 3 in. Comfort Cushions allow for enhanced patient comfort during procedures
- Height Adjustment: from 22 to 30 in.



	Cat#	Description	Warranty
	E6315HA	Hausted Mammography Chair	H



## GE Mammography Accessories Cabinet

- The GE Mammography Accessories Cabinet is a 1 piece, aluminum construction cabinet designed to hold 9 paddles, mag stand, QC phantoms, cassette holders and more
- It's designed to accommodate Senographe Essential, DS, 2000D and DMR accessories. Cabinet can be wall mounted or used as a floor standing structure
- Durable cabinet features a long lasting, powder-coated finish
- Measures 30 in. L x 14 in. D x 39 in. H



Cat#	Description	Warranty
E6315T	GE Mammography Accessories Cabinet	L

## Mammography Phantoms

### Mammography ACR Phantom

- The phantom simulates the x-ray attenuation of a 4.2 cm slab of compressed human breast composed of 50% adipose tissue and 50% glandular tissue
- For use with analog and digital mammography systems
- An exceptional tool to help identify artifacts due to grids, filters, film-processing (for film-screen systems), as well as those produced by digital mammography systems



Cat#	Description	Warranty
E6322DJ	Mammography ACR Phantom	H

## Print Solutions

### Agfa® DRYSTAR™ AXYS™

A dual film size, direct digital imager with excellent quality. AXYS offers a great range of capabilities and can be used in both centralized workflows and with dedicated applications.

- Multi-application hardcopy solution
- Mammography-quality images, with 508 dpi image resolution
- Very short access time, for fast delivery of first 4 prints
- Convenient imaging, with 2 film sizes online



Cat#	Description	Warranty
E8202NE	Agfa DRYSTAR AXYS	E
E8202NF	Smartcart for DRYSTAR AXYS	H
E8202NJ	Agfa DRYSTAR AXYS without Mammo License for General Rad	E

### Sony® UP-DF750 Imager

The Sony UP-DF750 is an innovative and versatile multi-film imager that supports both mammo as well as a wide variety of radiology film based applications. The UP-DF750 features a high resolution thermal head resulting in diagnostic quality mammography films. The UP-DF750 is designed to meet the needs of a busy radiology department or imaging center and is capable of printing 8 x 10 in., 10 x 12 in., 11 x 14 in., and 14 x 17 in. film sizes for general radiology applications as well as 8 x 10 in. and 10 x 12 in. for mammography imaging.

- Ideal for Digital Mammography (FFDM) as well as CT, MR, CR, DR and ultrasound film imaging
- High density thermal head with a D-max of 3.8
- High resolution film imager at 604 dpi
- Compact size and low cost of ownership
- Dual trays accommodate all film sizes for added convenience
- Built-in DICOM 3.0 interface
- User-friendly controls located on front panel
- Large view 3.8 in. LCD panel displays information required for daily QA testing as well as other critical settings



Cat#	Description	Warranty
E8210FR†	Sony UP-DF750 Filmstation Dry Film Mammographyv Imager	E
E8210FG	Additional Upper Tray for Sony UP-DF750 Filmstation	E
E8210FH	Additional Lower Tray for Sony UP-DF750 Filmstation	E
E8210FK	Cleaning Kit for Sony UP-DF550 and UP-DF750 Filmstation Imagers	E

†Indicates promotional pricing on E8210FR – this is a limited time offer.

# Mammography

## CARESTREAM DryView™ 5850

The CARESTREAM DryView 5850 meets film requirements and regulations for high resolution mammography film output.

- 80 seconds first print time, up to 75 films per hour (14 x 17 in. film – smaller sizes faster)
- Print high quality, high resolution images from mammography CR systems or FFDM systems
- Supports 8 x 10 in., 10 x 12 in., 11 x 14 in., 14 x 14 in., 14 x 17 in. film sizes



Cat#	Description	Warranty
E8202FH	CARESTREAM DryView 5850	E
E8202FJ	DryView 5800/5850 8x10 Film Tray (Top Tray)	H
E8202FK	DryView 5800/5850 10x12 Film Tray (Top Tray) for CR, Mammo	H
E8202FL	DryView 5800/5850 11x14 Film Tray (Bottom Tray)	H
E8202FM	DryView 5800/5850 14x14 Film Tray (Bottom Tray)	H
E8202FN	DryView 5800/5850 14x17 Film Tray (Bottom Tray)	H
E8202FP	DryView 5800/5850 Mobile Kit	H
E8202FR	DryView 5800/5850 Filter	H
E8202FS	DryView 5800/5850 10x12 (Bottom Tray) for Dedicated Mammo	H

## Konica Drypro 873

The Konica Drypro 873 has features you need for mammography, fast print times and multiple print sizes.

- 50 second first print time, 40 second subsequent print time
- 90 sheets per hour throughput (14 x 17 in. film)
- Standard two tray, optional third tray – customer selects from 4 tray sizes at installation 8 x 10 in., 10 x 12 in., 11 x 14 in., 14 x 17 in.



Cat#	Description	Warranty
E8205JH	Konica Drypro 873	E
E8205JJ	3rd Drawer for Konica Drypro 873	E
E8205JL	6 Bin Sorter for Konica Drypro 873	E

## Film Digitizers

### iCAD TotalLook MammoAdvantage™ Digitizer

- Converts mammography films to digital images for comparative review on a single digital workstation
- DICOM connectivity solutions enable seamless integration with leading PACS and RIS systems
- Uses advanced technology in high-definition CCD technology
- Applies Intelligent Image Sampling and/or JPEG lossless compression techniques, and reduces file sizes by up to 75%



Cat#	Description	Warranty
E8200AD	iCAD TotalLook MammoAdvantage™ Digitizer	C

### VIDAR DiagnosticPRO® Advantage Digitizer

*(Customer must have or purchase Acquisition software to use digitizer)*

VIDAR DiagnosticPRO Advantage Digitizer with its high-resolution capabilities (44.5 microns), provides the ability to digitize mammography films, and offers larger spot size options for digitizing general radiographic, CT, MR, Ultrasound, and nuclear medicine films. Features an integrated 25-sheet, mixed size film feeder supporting film sizes from 7 in. to 14 in. W and 8 in. to 51 in. L. Computer interface is USB.

- VIDAR's sophisticated High-Definition CCD array and unique Automatic Digitizer Calibration (ADC) feature delivers excellent image quality and grayscale reproduction
- Superior optical density range (0.00 – 3.85) and image resolution (44.5 micron), scan rate 125 lines per second
- Measures 25.5 in. W × 24 in. D × 29 in. H; weight 41 lbs.



Cat#	Description	Warranty
E8250MC	VIDAR DiagnosticPRO Advantage Film Digitizer	E

## Needle Guides and Bushings

### Stereotix-2 Needle Guides/Bushings

- Provides a horizontal or lateral approach for core biopsy and localization
- Compatible with Senovision, Stereotix DS, Senographe 2000D and DMR systems
- Packaged 2 guides per package, 5 packages per case; sold per case
- Sterile item – non-returnable and non-refundable
- Warranty Code: H

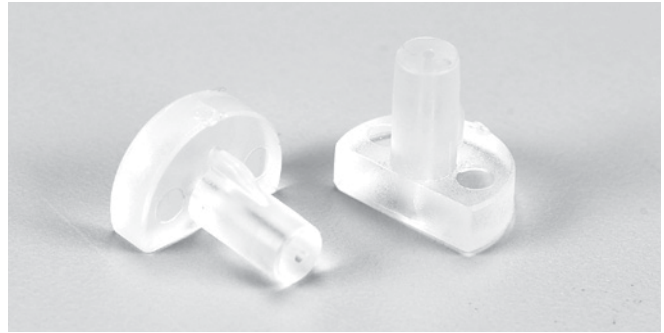

Cat#	Description	Needle Size		Hole Diameter mm
		mm	Gauge	
E63101DL	Stereotix-2 Needle Guide (10/cs.)	0.8	21	0.9
E63101DM	Stereotix-2 Needle Guide (10/cs.)	0.9	20	1.0
E63101DN	Stereotix-2 Needle Guide (10/cs.)	1.1	19	1.2
E63101DP	Stereotix-2 Needle Guide (10/cs.)	1.3	18	1.4
E63101DR	Stereotix-2 Needle Guide (10/cs.)	1.6	16	1.8
E63101DS	Stereotix-2 Needle Guide (10/cs.)	2.0	14	2.25

### Non-Sterile Reusable Needle Guide Bushings

- Non-sterile reusable metal needle guide bushing is to be used for standard mammography biopsy procedures
- Recommended for use with Senovision, Stereotix DS, Senographe 2000D and DMR mammography systems
- Packaged 2 per package, 2 packages per case; sold per case
- Warranty Code: H



Cat#	Description	Needle Size		Hole Diameter mm
		mm	Gauge	
E63101MA	Non-Sterile Reusable Needle Guide Bushing (4/cs.)	0.8	21	0.9
E63101MB	Non-Sterile Reusable Needle Guide Bushing (4/cs.)	0.9	20	1.0
E63101MC	Non-Sterile Reusable Needle Guide Bushing (4/cs.)	1.07	19	1.2
E63101MG	Non-Sterile Reusable Needle Guide Bushing (4/cs.)	2.11	14	2.25
E63101MH	Non-Sterile Metal Needle Guide Bushing (4/cs.)	2.55	13	2.55
E63101MJ	Non-Sterile Metal Needle Guide Bushing (4/cs.)	2.90	12	2.9
E63101MK	Non-Sterile Metal Needle Guide Bushing (4/cs.)	3.20	11	3.2

## Replacement Compression Plates

- High-strength compression plates help provide even compression of breast tissue during conventional or specialized mammographic procedures
- Made of polycarbonate resin to help prevent breakage under normal use
- Easily attaches to existing GE Senographe arm
- Will not discolor or lose transparency if sterilized with ethylene oxide
- Protected by a special coating that inhibits surface discoloration by local anesthetics (ethyl chloride), or by cleaning with ethyl and isopropyl alcohols, synthetic iodine, or under normal X-ray exposure
- Each plate is inspected to ensure the highest optical quality
- For use with GE Senographe 500, 600
- Arm shaft is not included
- Cannot be used with DMR

### Straight Edge Compression Plate

- Features 1 in. high wall and straight edge
- For use with 8 × 10 in. (18 × 24 cm.) or 10 × 12 in. (24 × 30 cm.) cassettes
- Cannot be used with DMR



Cat#	Description	Warranty
E6310BK	Straight Edge Compression Plate – for 8 × 10 in. Cassettes	H
E6310BN	Straight Edge Compression Plate – for 10 × 12 in. Cassettes	H

### Curved Edge Compression Plate

- Features 2.5 cm. high wall and curved edge
- For use with 8 × 10 in. (18 × 24 cm.) or 10 × 12 in. (24 × 30 cm.) cassettes
- Cannot be used with DMR



Cat#	Description	Warranty
E6310BM	Curved Edge Compression Plate – for 8 × 10 in. Cassettes	H



## High Wall Compression Plate

- Features 7.5 cm. (3 in.) high wall and straight edge
- Enhances access to a larger area of the breast near the thorax by preventing the surrounding body tissues from occluding the examined area
- For use with 8 × 10 in. (18 × 24 cm.) or 10 × 12 in. (24 × 30 cm.) cassettes
- Measures: 9.5 × 6 × 3 in. (E6310BE) or 10.5 × 8 × 3 in. (E6310BG)
- Cannot be used with DMR+



Cat#	Description	Warranty
E6310BE	High Wall Compression Plate – for 8 × 10 in. Cassettes	H
E6310BG	High Wall Compression Plate – for 10 × 12 in. Cassettes	H

## Swiss Cheese Biopsy Compression Plate

- For needle localization with pyramid hole pattern
- Features (44) 1.25 cm. holes with 3 in. high wall
- .5 in. diameter holes are interspersed in a reticle pattern allowing for breast compression and insertion of the localizing needle with the hooked wire
- X-ray opaque coordinated markings on the X and Y axis of the triangular reticle
- The 7.5 cm. lip facilitates accessibility to a larger area of the breast near the thorax by preventing the surrounding body tissues from occluding the examined area
- Cannot be used with DMR+

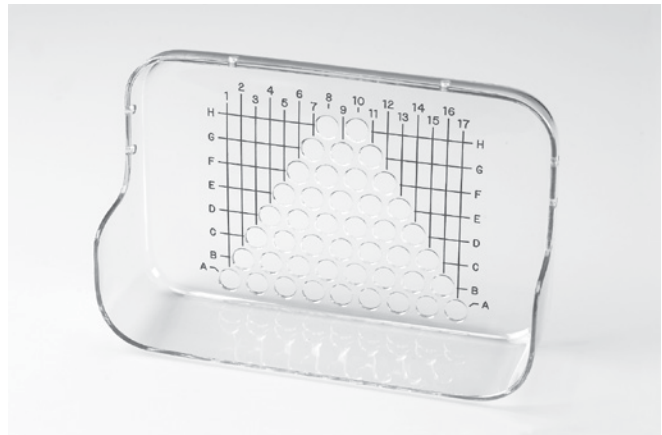

Cat#	Description	Warranty
E6310BF	Swiss Cheese Biopsy Compression Plate – for 8 × 10 in. Cassettes	H

# Mammography

## Biopsy Compression and Localization Plate

- Compression plate for needle localization, with 1 in. high wall, straight edge and 4 × 8 cm. needle localization opening (optical localizer paddle)
- Allows compression to small areas and access through an aperture with alphanumeric labeling for the insertion of the J-wire
- X-ray opaque coordinated markings on the X and Y axis permit an easier, more accurate localization procedure
- Cannot be used with DMR+



Cat#	Description	Warranty
E6310BR	Biopsy Compression/Localization Plate – for 8 × 10 in. Cassettes	H

## Spot Compression Plates

- Provides compression to small areas and access through an aperture with alphanumeric labeling for the insertion of the localizing needle with the J-wire
- E6310BH measures 2.75 in. diameter × 1.6 in. D, with 3 × 3 cm. opening. For use with Senix 500T/600T
- E6310BJ measures 2.75 in. diameter × 1.6 in. D. Not for use with DMR



Cat#	Description	Warranty
E6310BH	Spot Compression Plate – 2.75 in. Diameter with 3 × 3 cm Opening	H
E6310BJ	Spot Compression Plate – 2.75 in. Diameter	H

## Mounting Arms/Paddle Assemblies

### Mounting Kits for Compression Plates

- Mounting kits for 18 × 24 cm. and 24 × 30 cm. GE mammography compression plates
- Distributes stress at screw holes, increasing life of the tray
- Only one kit needed per tray/bracket/arm combination
- Includes mounts and new screws



Cat#	Description	Warranty
E6310AY	Mammo Plate Mounting Kit – for 18 × 24 cm. GE Mammo Plates	H
E6310AZ	Mammo Plate Mounting Kit – for 24 × 30 cm. GE Mammo Plates	H

### Mounting Arm for Compression Plates

- Save time and effort by mounting your GE compression plates to spare Senographe compression arms
- Models available for both Senographe DMR and Senix
- Compression plates sold separately



Cat#	Description	Warranty
E63201B	For Senographe DMR 18 × 24 cm. Compression and Localization Plates	H
E63201C	For Senographe DMR Round Spot Compression Plates	H
E63201E	For Senix 500/600T 18 × 24 cm. Compression and Localization Plates	H

## Cassettes

### Kodak™ Min-R 2 Cassette with EV Screens

- Enhanced phosphor and coating structures deliver more detail and greater sharpness than equivalent Kodak MIN-R 2000 and 2190 Screens
- Kodak EV Screens work with Kodak MIN-R EV film to provide unprecedented image quality for enhanced visualization and easier detection of abnormalities
- Available mounted only in MIN-R 2 cassettes and in 2 screen/speed options to fit your needs
- Kodak MIN-R 2 cassette with EV 150 screen yields superb image quality and lower noise when used with Kodak MIN-R EV film
- Kodak MIN-R 2 cassette with EV 190 screen for lower dose with outstanding image quality; use this faster screen with Kodak MIN-R EV film



Cat#	Description	Warranty
E0145M	Kodak Min-R 2 Cassette 18 × 24 cm., EV 150 Screen	H
E0145MA	Kodak Min-R 2 Cassette 24 × 30 cm., EV 150 Screen	H
E0145MB	Kodak Min-R 2 Cassette 18 × 24 cm., EV 190 Screen	H
E0145MC	Kodak Min-R 2 Cassette 24 × 30 cm., EV 190 Screen	H

### Kodak Min-R 2 Cassettes with Min-R 2 Screen

- All-plastic cassette construction and special rib design allows intimate screen/film contact
- Full width, flexible polypropylene hinge permits ease of loading and unloading
- Strength of polycarbonate permits use of thin front for very low X-ray absorption
- Kodak Min-R 2 screen is a green-light, rare earth intensifying screen used with Kodak Min-R 2000 film to provide high-quality mammographic images
- Can be used with Kodak identification cameras and in Kodak multi-loaders
- For use with Senographe DMR systems and 600T/600FTD systems shipped after November 1993
- Sold individually

Cat#	Description	Warranty
E0145HJ	Kodak Min-R 2 Cassette with Min-R 2 Screen – 18 × 24 cm.	H
E0145HK	Kodak Min-R 2 Cassette with Min-R 2 Screen – 24 × 30 cm.	H

## Transducer Disinfection

Distributed by GE Healthcare, the Trophon EPR is a complete ultrasound transducer disinfection system that's fast, easy to use, environmentally friendly, and quality-assured. It uses a unique platform technology to effectively disinfect the transducer—including the shaft and handle—in just seven minutes between patients.

- High-Level Disinfection Technology Nanosonics' unique platform technology uses vaporized hydrogen peroxide ensuring a thorough High-Level Disinfection process
- Fast, seven-minute process – To help you maintain productivity, the complete High-Level Disinfection cycle takes just seven minutes
- Quality-assured consistency of process – Unique sensor technology validates each disinfection cycle is completed as specified, and the in-process chemical indicator provides assurance of High-Level Disinfection
- Environmentally friendly by-products: water and oxygen – Small quantities of water vapor and oxygen are generated as by-products. There's no toxic, dangerous waste or residue to dispose of
- No chemical exposure due to closed system – The disinfection cycle takes place in a fully automated, closed system, so you and your patients are never exposed to toxic, harmful chemicals
- Cartridge replacement is a clean and easy process – Simply open the door on the side of the system, remove the empty biocide cartridge, and insert a new one with enough biocide for multiple disinfection cycles
- Excellent transducer material compatibility – The Trophon EPR system and process are compatible with most ultrasound transducer sizes, shapes, and materials
- Convenient point-of-care solution – A compact Trophon EPR system located near each ultrasound system provides on-the-spot transducer disinfection



### Trophon EPR Package with Sonex HL 80 ml and Chemical Indicator

Cat#	Description	Warranty
E8350NT	Trophon EPR Package with 80 ml Bottles and Chemical Indicator	

### Trophon EPR Accessories and Supplies

Cat#	Description	Warranty
E8350NA	Trophon EPR	P
E8350NJ	Trophon Sonex HL 6 bottles/box (80 ml bottles)	P
E8350NC	Trophon Chemical Indicator	P
E8350NW	Trophon User Manual	P
E8350NE	Trophon Power Cord 110V for USA/Canada	P
E8350NY	Trophon Accessories Kit	P
E8350NG	Trophon Wall Mount	P
E8350NH	Trophon Cart	P



## Trophon EPR Printer

Introducing the Trophon® Printer, the automated documentation system designed for the Trophon EPR high-level disinfection system. The Trophon Printer accurately records each high-level disinfection cycle and can help eliminate the potential for incomplete or inaccurate records.

Paired with the Trophon EPR, you have a comprehensive solution to address the audit trail often required by hospitals and clinics to track and adhere to infection control guidelines.

### Easy Operation

- Provides a high-quality copy label
- Simplifies record maintenance
- Ideal for quality assurance systems
- Illustrative, easy-to-read results
- Helps minimize risk of error
- Seven-year print stability



	Cat#	Description	Warranty
NEW	E8350PA	Trophon Printer	P
NEW	E8350PB	Trophon Printer Paper	P
NEW	E8350PC	Trophon Printer Cable (USB/Serial)	P
NEW	E8350PD	Trophon Printer Power Cord	P

## General Purpose Needle Guide Starter Kits

### General Purpose Starter Kits

- The general purpose needle guide starter kit has a reusable bracket custom designed to fit a specific GE ultrasound transducer and is also designed for use with a disposable snap-on Retrofit\* needle guide
- Applications include tissue biopsy, fluid aspirations and catheter placement on approved ultrasound systems
- Package includes 1 non-sterile reusable bracket, 6 disposable Retrofit needle guides (2 each of gauge sizes 18GA, 20GA, 22GA), 6 PullUp™ probe covers, gel and bands



	Cat#	Description	Warranty
	E8333JC	3.5C Single-Angle Biopsy Starter Kit	K
	E8333JD	4C Multi-Angle Biopsy Starter Kit	K
	E8333JE	7L (546L) Single-Angle Biopsy Starter Kit	K
	E8333JF	7L (546L) Multi-Angle Biopsy Starter Kit	K
	E8333JG	10L (739L) Single-Angle Biopsy Starter Kit	K
	E8333JH	10L (739L) Multi-Angle Biopsy Starter Kit	K
	E8333JJ	M7C Multi-Angle Biopsy Starter Kit	K
	E8333JL	4S Multi-Angle Biopsy Starter Kit	K
	E8333JM	9L Multi-Angle Biopsy Starter Kit	K



## General Purpose Needle Guides

### Retrofit General Purpose Needle Guide Biopsy Kit

These sterile, disposable biopsy kits include a general-purpose Retrofit needle guide and a 48 in. non-latex PullUp™ probe cover with a package of gel and rubber bands.

- Needle guide offers one-click attachment with no need to assemble, color-coded size identification and a quick release pad for needle guide detachment while maintaining secure needle placement
- Allows for accurate placement for ultrasound guided biopsy and drainage procedures
- Needle guide directs instruments according to on-screen system software guidelines
- Innovative design of the PullUp probe cover makes it easy to open, easy to apply the gel and easy to pull over the probe
- Packaged 24 kits per box, sold per box



Cat#	Description	Packaging	Warranty
E8313KT	13 Gauge	24/Box	K
E8314KT	14 Gauge	24/Box	K
E8315KT	15 Gauge	24/Box	K
E8316KT	16 Gauge	24/Box	K
E8317KT	17 Gauge	24/Box	K
E8318KT	18 Gauge	24/Box	K
E8319KT	19 Gauge	24/Box	K
E8320KT	20 Gauge	24/Box	K
E8321KT	21 Gauge	24/Box	K
E8322KT	22 Gauge	24/Box	K
E8323KT	23 Gauge	24/Box	K



### Retrofit General Purpose Needle Guides

These sterile, disposable needle guides offer one-click attachment with no need to assemble, color-coded size identification and a quick release pad for needle guide detachment while maintaining secure needle placement.

- Allows for accurate placement for ultrasound guided biopsy and drainage procedures
- Needle guide directs instruments according to on-screen system software guidelines, allowing for safe and efficient biopsy procedures
- Packaged 24 Needle Guides per box, sold per box



Cat#	Description	Packaging	Warranty
E8313NG	13 Gauge	24/Box	K
E8314NG	14 Gauge	24/Box	K
E8315NG	15 Gauge	24/Box	K
E8316NG	16 Gauge	24/Box	K
E8317NG	17 Gauge	24/Box	K
E8318NG	18 Gauge	24/Box	K
E8319NG	19 Gauge	24/Box	K
E8320NG	20 Gauge	24/Box	K
E8321NG	21 Gauge	24/Box	K
E8322NG	22 Gauge	24/Box	K
E8323NG	23 Gauge	24/Box	K
E8320AK	Retrofit Needle Guide Assortment Kit 11 Guides with 5 PullUp Probe Covers	11/Box	K

## General Purpose Transducer Covers

### PullUp™ Sterile Latex-Free General Purpose Transducer Covers

- Cover helps to provide protection against cross-contamination and maintains a sterile field
- The innovative design of the PullUp allows for the cover to be easily opened, easy application of gel, and the easy application of the cover
- Available in lengths of 24 and 48 in.
- Packaged 24 Covers per box, sold per box



Cat#	Description	Packaging	Warranty
E8324PC	24 in. PullUp Sterile Latex-Free Probe Cover 5.5 x 24 in. (14 x 61 cm)	24/Box	K
E8348PC	48 in. PullUp Sterile Latex-Free Probe Cover 5.5 x 48 in. (14 x 122 cm)	24/Box	K
E8333BH	Sterile Latex-Free Flat Folded Probe Cover 7 x 24 in. (17.8 x 61 cm)	24/Box	K
E8333A	PullUp Sterile Non-Latex Probe Covers 5 x 48 in.	24/box	K
E8333AA	PullUp Sterile Non-Latex Probe Covers 5 x 96 in.	24/box	K

### Transesophageal Accessories

- Provides a passage through the patient's mouth during transesophageal procedures
- Protects TEE transducers

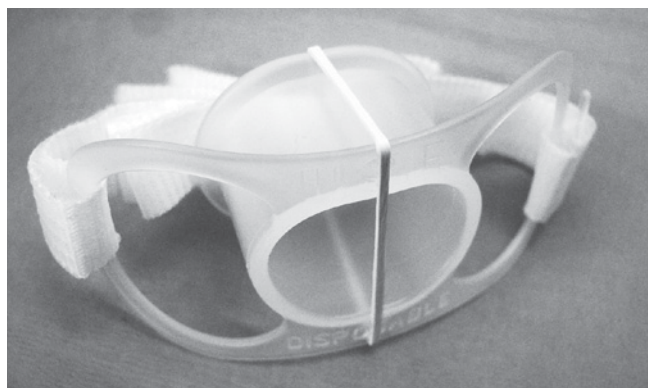

Cat#	Description	Packaging	Warranty
E8333DG	Non-Sterile Latex-Free Transesophageal Bite Blocks	24/Box	K
E8333AH	Non-Sterile Transesophageal Probe Covers	12/Box	K



## Intraoperative Transducer Covers

### Sterile Latex-Free Polyethylene Cord Covers and System Drapes

- Provides a wide sterile field during ultrasound procedures in the operating room or surgical suite
- System drapes help protect the ultrasound system consoles from build-up of foreign materials and debris
- Probe clips and elastic bands included with all cord covers
- Adhesive tape is included with each system drape
- Packaged 24 Covers per box, sold per box

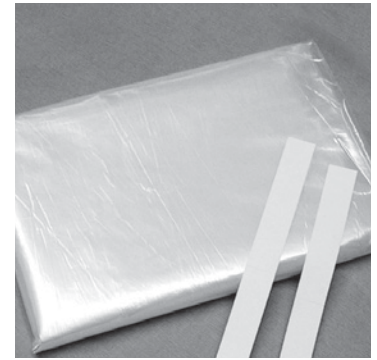

Cat#	Description	Packaging	Warranty
E8333AD	Sterile 4 × 96 in. (10.16 × 244 cm) Polyethylene Cord Cover	24/Box	K
E8333AF	Sterile 30 × 30 in. (76 × 76 cm) Polyethylene System Drape	24/Box	K

### Sterile Latex-Free Polyethylene Transducer Covers

- Intraoperative transducer cover for a sterile environment
- Extends up the length of the transducer cord, allowing up to 8 ft. (2.4 m) of sterile protection
- Select covers (E8333AR) include sterile gel packets and bands
- Packaged 12 Covers per box, sold per box



Cat#	Description	Packaging	Warranty
E8333AG	Sterile 3.6 × 96 in. (9.14 × 244 cm) Polyethylene Transducer Cover (No Gel)	12/Box	K
E8333AR	Sterile 3.6 × 96 in. (9.14 × 244 cm) Polyethylene Transducer Cover (Gel)	12/Box	K

## Sterile Latex-Free Transducer Covers

- For use with GE i12L and i12L-RS transducers
- Provides an extended field of sterile protection against cross-contamination
- Form-fitting tip provides a snug fit for small footprint transducers
- Packaged 10 Covers per box, sold per box



Cat#	Description	Packaging	Warranty
E8333AS	Sterile 3.6 × 96 in. (9.14 × 244 cm) Polyethylene Transducer Cover (No Gel)	10/Box	K

## Endocavity Needle Guides

### Disposable Endocavity Needle Guide (Single Piece)

- For use with E8C, E721, E8C-RS, IC5-9H and MTZ transducers
- 24 disposable procedure kits for ultrasound guided biopsy
- Disposable design of guide helps to reduce the risk associated with cross-contamination
- Directs instruments according to on-screen biopsy guidelines
- Each starter kit includes (E8333JB):
  - 24 disposable biopsy needle guides
  - 24 latex transducer covers 1.4 × 7.9 in (3.5 × 20 cm) with gel and bands
- Needle Guides include (E8333JA):
  - 24 disposable biopsy needle guides



Cat#	Description	Packaging	Warranty
E8333JB	Biopsy Starter Kit – Guides and Covers	24 Procedures/Box	K
E8333JA	Sterile Needle Guides	24/Box	K





## Disposable Endocavity Needle Guide

- For use with TV/TR 618e transducers
- 25 disposable procedure kits for ultrasound guided biopsy
- Disposable design of guide reduces risks associated with cross-contamination



Cat#	Description	Packaging	Warranty
E8333DK	Sterile TV/TR 618e Needle Guide (Endovaginal)	25 Procedures/Box	K

## Endocavity Needle Guides

- For use with BE9C transducers
- Procedure kits for ultrasound guided biopsy
- Disposable design of guide reduces risks associated with cross-contamination
- Cost-effective disposable kits helps maximize patient throughput
- Stainless steel reusable biopsy guide allows for repeat usage after sterilization requirements have been met per hospital or clinic protocol
- Directs instruments according to on-screen biopsy guidelines
- Each Disposable Biopsy Needle Guide Starter Kit (E8387M) includes 24 sterile kits:
  - Each sterile kit includes: 1 disposable needle guide, 1 latex probe cover, 1 non-latex probe cover and elastic bands



- Each Reusable Biopsy Needle Guide Starter Kit (E8387MB) includes:
  - 1 Stainless Steel reusable needle guide, 1 Waterpath kit (non-sterile syringe, non-sterile 3-way stopcock, non-sterile extension tube, 3 non-sterile luer lock extension, 10 non-sterile latex covers and 10 non-sterile bands), 10 non-sterile polyurethane probe covers and 5 non-sterile cleaning brushes

Cat#	Description	Packaging	Warranty
E8387M	BE9C Disposable Biopsy Needle Guide Starter Kit	24 Procedures/Box	H
E8387MA	BE9C Reusable Biopsy Needle Guide	Each	H
E8387MB	BE9C Reusable Biopsy Needle Guide Starter Kit	1 Box	H

## Cleaning Brush

- For use with TV/TR 618e transducers
- Endocavity guide brushes are well suited for cleaning reusable needle guide cannulas
- Available in 6 in. size

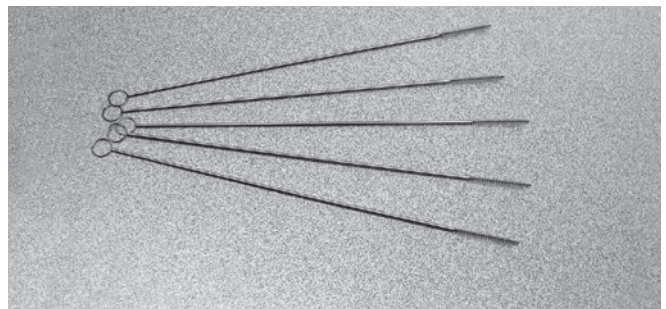

Cat#	Description	Packaging	Warranty
E8333AB	Endocavity Needle Guide Cleaning Brush, 6 in.	5/Box	K



## Endocavity Transducer Covers

### Latex-Free Sterile and Non-Sterile Endocavity Probe Covers

- Used for OB/GYN scanning procedures
- Provides an alternative for latex-sensitive patients and professionals
- Sterile cover kits include gel packet and colored elastic bands



Cat#	Description	Packaging	Warranty
E8333AK	Sterile – 2.5 × 24 in. (6.4 × 61 cm)	24/Box	K
E8333AL	Non-Sterile – 2.5 × 24 in. (6.4 × 61 cm)	24/Box	K

### Latex Sterile and Non-Sterile Endocavity Probe Covers

- Durable, high-quality, rolled latex covers
- Provides a snug fit to all types of endorectal and endovaginal transducers
- Form-fitting sizes and a variety of lengths
- Helps to protect against cross-contamination and helps protect endocavity transducers
- Covers include elastic bands
- Select kits include a sterile gel packet



Cat#	Description	Packaging	Warranty
E8333EC	Sterile – 0.8 × 7.9 in. (2 × 20 cm) (No Gel)	24/Box	K
E8333DL	Non-Sterile – 0.8 × 7.9 in. (2 × 20 cm) (Gel)	24/Box	K
E8333BN	Sterile – 1.4 × 7.9 in. (3.5 × 20 cm) (No Gel)	24/Box	K
E8333BM	Non-Sterile – 1 × 7.9 in. (2.6 × 20 cm) (Gel)	24/Box	K

### Latex Sterile and Non-Sterile 3.5 × 20 cm Endocavity Probe Covers

- Conveniently packaged in individual perforated packets
- Loose-fitting, rolled latex cover
- Helps to protect from cross-contamination in endocavity applications
- Elastic bands included with each cover

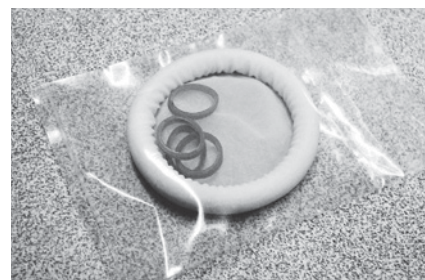

Cat#	Description	Packaging	Warranty
E8333AM	Sterile-1.4 × 7.9 in. (3.5 × 20 cm)	50/Box	K
E8333AE	Non-Sterile-1.4 × 7.9 in. (3.5 × 20 cm)	24/Box	K



### Latex Non-Sterile 3.5 × 20 cm Bulk Packaged Endocavity Probe Covers

- Transducer covers are bulk packaged
- Economically priced
- Helps to protect against cross-contamination in all types of endocavity applications
- Elastic bands not included, sold separately



Cat#	Description	Packaging	Warranty
E8333BR	Non-Sterile – 1.4 × 7.9 in. (3.5 × 20 cm)	100/Bag	K
E8333BS	Non-Sterile – 1.4 × 7.9 in. (3.5 × 20 cm)	500/Bag	K

### Latex Non-Sterile Fingercots

- Recommended for use on rectal transducers
- Non-sterile, latex covers
- Bulk packaged, 100 fingercots and 200 bands per box



Cat#	Description	Packaging	Warranty
E8333DM	Non-Sterile 0.8 × 2.8 in. (2 × 7 cm) Latex Fingercot	100/Box	K

### Non-Sterile Bands

- Bands help secure transducer cover to transducer
- All items are non-sterile
- Choose small latex (0.31 in.) or large non-latex bands (0.63 in.)



Cat#	Description	Packaging	Warranty
E8333AY	Non-Sterile Latex-Free Blue Bands – Large	100/Bag	K
E8333AJ	Non-Sterile Latex Green Bands – Small	100/Bag	K

## Ultrasound Gels

### Parker Labs Aquasonic® 100 Gel

- Original gel for diagnostic and therapeutic applications
- Tested and approved for use with GE transducers
- High-viscosity coupling medium provides consistent, efficient transmission of ultrasound waves
- Blue colored aqueous gel formula is non-staining, non-sensitizing, and non-irritating
- Hypoallergenic, bacteriostatic
- No salt or formaldehyde; not a spermicide
- 5 liter jug with dispenser, 250 ml bottles, or 20 g sterile overwrapped foil pouches



†Minimum order quantity required – call for details.

Cat#	Description	Packaging	Warranty
E8365BA†	Aquasonic 100 Gel (250 ml bottles)	12/Case	H
E8365AF†	Aquasonic 100 Gel (5 L jug)	1/Case	H
E8365BJ†	Aquasonic 100 Gel (20 g pouches)	48/Box	H

### Parker Labs Aquasonic Clear Gel

- Same formula as original Aquasonic 100 Gel, but without the perfume or color
- High-viscosity coupling medium provides consistent, efficient transmission of ultrasound waves
- Clear, non-scented aqueous, water-soluble gel formula is non-staining, non-sensitizing and non-irritating
- Hypoallergenic, bacteriostatic
- Offered in 250 ml bottles or 5 liter jug with dispenser



†Minimum order quantity required – call for details.

Cat#	Description	Packaging	Warranty
E8365CA†	Aquasonic Clear Gel (250 ml bottles)	12/Case	H
E8365CB†	Aquasonic Clear Gel (5 L jug)	1/Case	H



## Parker Labs SCAN® Gel

- Dual viscosity formula allows SCAN gel to be applied as a gel and scan as a fluid
- Less viscous than Aquasonic 100 for ultrasound procedures where a less viscous gel is desired
- Green colored gel is completely water-soluble, will not stain clothing, damage equipment, or irritate skin
- Hypoallergenic, bacteriostatic
- Offered in 250 ml bottles, 1 gallon jug with dispenser, or case of (4) 1 gallon jugs with dispenser



†Minimum order quantity required – call for details.

Cat#	Description	Packaging	Warranty
E8365BC†	SCAN Ultrasound Gel (8 oz. bottles)	12/Case	H
E8365BD†	SCAN Ultrasound Gel (1 gal. jug)	1/Case	H
E8365BK†	SCAN Ultrasound Gel (1 gal. jug)	4/Case	H

## Standoff Pads

### Parker Labs Aquaflex® Standoff Pads

- Aqueous, flexible, disposable ultrasound standoff pad for use in difficult to visualize and near field areas
- Requires no gel, except in prolonged procedures
- Requires only gentle, even pressure to yield better visualization of near field and superficial structures
- Cushions sensitive areas for comfortable scanning
- Hypoallergenic, bacteriostatic
- Pads are disposable, which helps to prevent cross-contamination
- Each pad measures 2 × 9 cm
- Packaged 6 pads per box, sold per box



†Minimum order quantity required – call for details.

Cat#	Description	Packaging	Warranty
E8317C†	Aquaflex Standoff Pads – 2 × 9 cm	6/Box	H

## Ultrasound Furniture

### Ultrasound Carrying Case for Venue\* 40

- Dent-resistant, shatter-resistant, lightweight, air and watertight case
- Durable molded-in hasps that allow the addition of standard size padlocks
- Hinges with integrated feet that hold fast under impact, and create a flat surface for upright stability



Cat#	Description	Warranty
E8365CS	Venue 40 Carrying Case	H

### Biodex® UltraPro™ Ultrasound Table

- Sonographer-friendly design
- Height adjustment from 23 to 40 in.
- Hand-controlled motor drive for height, Trendelenburg and Reverse Trendelenburg
- Hourglass tabletop narrows to 19 in. to ease probe positioning
- Fowler back with infinite adjustment through 80° range
- Drop-down foot section for chair positioning or stirrup use
- Accessories available for purchase; Side Rails, Stirrups



Cat#	Description	Warranty
E8375JG	Biodex UltraPro Ultrasound Table	C
E8375JH	Side Rails for Ultrasound Table	H
E8375JJ	Stirrups for Ultrasound Table	H

### Ultrasound Probe Rack

- One-piece solid metal construction with smooth white finish and GE logo
- Pockets securely hold probes and connectors
- Compatible with all GE probe styles
- Includes 4 pre-drilled holes for wall mounting
- Measures 24 in. L x 5.5 in. W x 15 in. H

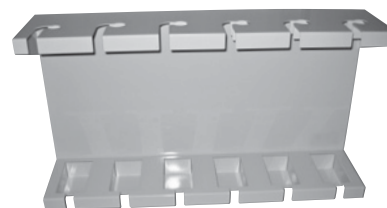

Cat#	Description	Warranty
E8363JE	Ultrasound Probe Rack	C





## Cross-Reference by GE System

Biopsy Kits				Needle Guide Kits			
Gauge Size	Cat#	Gauge Size	Cat#	Gauge Size	Cat#	Gauge Size	Cat#
Gauge 13	E8313KT	Gauge 19	E8319KT	Gauge 13	E8313NG	Gauge 19	E8319NG
Gauge 14	E8314KT	Gauge 20	E8320KT	Gauge 14	E8314NG	Gauge 20	E8320NG
Gauge 15	E8315KT	Gauge 21	E8321KT	Gauge 15	E8315NG	Gauge 21	E8321NG
Gauge 16	E8316KT	Gauge 22	E8322KT	Gauge 16	E8316NG	Gauge 22	E8322NG
Gauge 17	E8317KT	Gauge 23	E8323KT	Gauge 17	E8317NG	Gauge 23	E8323NG
Gauge 18	E8318KT			Gauge 18	E8318NG		

### LOGIQ\* 100 & LOGIQ 180

Transducers	TRANSDUCER COVERS			BIOPSY KITS (Customer has own bracket)		
	Non-Latex		Latex	Customer Knows Preferred Gauges		No Information on Gauge Preference
	Non-Latex Transducer Cover	Non-Latex Polyethylene Transducer Cover	Latex Transducer Cover	Biopsy Kit 24 x (Needle Guide, Probe Cover and Gel)	Needle Guide Kit 24 x (Needle Guide)	Assortment Kit (Needle Guide Set – each guide in different gauge in range 13-23)
C31	E8348PC	—	—	See Biopsy Kits Reference	See Needle Guide Kits Reference	E8320AK
C36	E8348PC	—	—	See Biopsy Kits Reference	See Needle Guide Kits Reference	E8320AK
C36	E8348PC	—	—	See Biopsy Kits Reference	See Needle Guide Kits Reference	E8320AK
C55	E8348PC	—	—	See Biopsy Kits Reference	See Needle Guide Kits Reference	E8320AK
C55	E8348PC	—	—	See Biopsy Kits Reference	See Needle Guide Kits Reference	E8320AK
CZB	E8348PC	—	—	See Biopsy Kits Reference	See Needle Guide Kits Reference	E8320AK
CZB	E8348PC	—	—	See Biopsy Kits Reference	See Needle Guide Kits Reference	E8320AK
E72	E8333AK E8333AL	—	E8333AE, E8333AM E8333DL, E8333EC	E8333CC (brackets included)	E8333CG (brackets included)	—
L76	E8348PC	—	—	See Biopsy Kits Reference	See Needle Guide Kits Reference	E8320AK
L76	E8348PC	—	—	See Biopsy Kits Reference	See Needle Guide Kits Reference	E8320AK
L76	E8348PC	—	—	—	—	—
LB	E8348PC	—	—	See Biopsy Kits Reference	See Needle Guide Kits Reference	E8320AK



Biopsy Kits				Needle Guide Kits			
Gauge Size	Cat#	Gauge Size	Cat#	Gauge Size	Cat#	Gauge Size	Cat#
Gauge 13	E8313KT	Gauge 19	E8319KT	Gauge 13	E8313NG	Gauge 19	E8319NG
Gauge 14	E8314KT	Gauge 20	E8320KT	Gauge 14	E8314NG	Gauge 20	E8320NG
Gauge 15	E8315KT	Gauge 21	E8321KT	Gauge 15	E8315NG	Gauge 21	E8321NG
Gauge 16	E8316KT	Gauge 22	E8322KT	Gauge 16	E8316NG	Gauge 22	E8322NG
Gauge 17	E8317KT	Gauge 23	E8323KT	Gauge 17	E8317NG	Gauge 23	E8323NG
Gauge 18	E8318KT			Gauge 18	E8318NG		

## LOGIQ 200

Transducers	TRANSDUCER COVERS			BIOPSY KITS (Customer has own bracket)		
	Non-Latex		Latex	Customer Knows Preferred Gauges		No Information on Gauge Preference
	Non-Latex Transducer Cover	Non-Latex Polyethylene Transducer Cover	Latex Transducer Cover	Biopsy Kit 24 x (Needle Guide, Probe Cover and Gel)	Needle Guide Kit 24 x (Needle Guide)	Assortment Kit (Needle Guide Set – each guide in different gauge in range 13-23)
3C (C3b)	E8333BH	—	—	See Biopsy Kits Reference	See Needle Guide Kits Reference	E8320AK
10Lb	E8348PC	—	—	See Biopsy Kits Reference	See Needle Guide Kits Reference	E8320AK
C364 (CBF)	E8348PC	—	—	See Biopsy Kits Reference	See Needle Guide Kits Reference	E8320AK
C364 (CBF)	E8348PC	—	—	See Biopsy Kits Reference	See Needle Guide Kits Reference	E8320AK
C551 (CAE)	E8348PC	—	—	See Biopsy Kits Reference	See Needle Guide Kits Reference	E8320AK
C551 (CAE)	E8348PC	—	—	See Biopsy Kits Reference	See Needle Guide Kits Reference	E8320AK
CS	E8348PC	E8333AR	—	See Biopsy Kits Reference	See Needle Guide Kits Reference	E8320AK
CZB	E8348PC	—	—	See Biopsy Kits Reference	See Needle Guide Kits Reference	E8320AK
CZB	E8348PC	—	—	See Biopsy Kits Reference	See Needle Guide Kits Reference	E8320AK
ERB	E8333AK E8333AL	—	E8333AE, E8333AM E8333DL, E8333EC	—	—	—
L764/ 7.5LP (LH)	E8348PC	—	—	See Biopsy Kits Reference	See Needle Guide Kits Reference	E8320AK
L764/	E8348PC	—	—	See Biopsy Kits	See Needle Guide	E8320AK



Biopsy Kits				Needle Guide KitS			
Gauge Size	Cat#	Gauge Size	Cat#	Gauge Size	Cat#	Gauge Size	Cat#
Gauge 13	E8313KT	Gauge 19	E8319KT	Gauge 13	E8313NG	Gauge 19	E8319NG
Gauge 14	E8314KT	Gauge 20	E8320KT	Gauge 14	E8314NG	Gauge 20	E8320NG
Gauge 15	E8315KT	Gauge 21	E8321KT	Gauge 15	E8315NG	Gauge 21	E8321NG
Gauge 16	E8316KT	Gauge 22	E8322KT	Gauge 16	E8316NG	Gauge 22	E8322NG
Gauge 17	E8317KT	Gauge 23	E8323KT	Gauge 17	E8317NG	Gauge 23	E8323NG
Gauge 18	E8318KT			Gauge 18	E8318NG		

### LOGIQ 200 *(cont.)*

Transducers	TRANSDUCER COVERS			BIOPSY KITS (Customer has own bracket)		
	Non-Latex		Latex	Customer Knows Preferred Gauges		No Information on Gauge Preference
	Non-Latex Transducer Cover	Non-Latex Polyethylene Transducer Cover	Latex Transducer Cover	Biopsy Kit 24 x (Needle Guide, Probe Cover and Gel)	Needle Guide Kit 24 x (Needle Guide)	Assortment Kit (Needle Guide Set – each guide in different gauge in range 13-23)
7.5LP (LH)					Reference	Kits Reference
LB	E8348PC	—	—	—	—	—
LD	E8348PC	—	—	—	—	—
LE	E8348PC	—	—	—	—	—
LI	—	E8333AR	—	—	—	—
LT	—	E8333AR	—	—	—	—
MTZ	E8333AK E8333AL	— —	E8333AE, E8333AM E8333DL, E8333EC	See Biopsy Kits Reference	See Needle Guide Kits Reference	E8320AK
S317	E8348PC	—	—	See Biopsy Kits Reference	See Needle Guide Kits Reference	E8320AK

Biopsy Kits				Needle Guide Kits			
Gauge Size	Cat#	Gauge Size	Cat#	Gauge Size	Cat#	Gauge Size	Cat#
Gauge 13	E8313KT	Gauge 19	E8319KT	Gauge 13	E8313NG	Gauge 19	E8319NG
Gauge 14	E8314KT	Gauge 20	E8320KT	Gauge 14	E8314NG	Gauge 20	E8320NG
Gauge 15	E8315KT	Gauge 21	E8321KT	Gauge 15	E8315NG	Gauge 21	E8321NG
Gauge 16	E8316KT	Gauge 22	E8322KT	Gauge 16	E8316NG	Gauge 22	E8322NG
Gauge 17	E8317KT	Gauge 23	E8323KT	Gauge 17	E8317NG	Gauge 23	E8323NG
Gauge 18	E8318KT			Gauge 18	E8318NG		

## LOGIQ 500

Transducers	TRANSDUCER COVERS			BIOPSY KITS (Customer has own bracket)		
	Non-Latex		Latex	Customer Knows Preferred Gauges		No Information on Gauge Preference
	Non-Latex Transducer Cover	Non-Latex Polyethylene Transducer Cover	Latex Transducer Cover	Biopsy Kit 24 x (Needle Guide, Probe Cover and Gel)	Needle Guide Kit 24 x (Needle Guide)	Assortment Kit (Needle Guide Set – each guide in different gauge in range 13-23)
3S	—	—	—	—	—	—
7L (546L)	E8348PC	—	—	See Biopsy Kits Reference	See Needle Guide Kits Reference	E8320AK
7L (546L)	E8348PC	—	—	See Biopsy Kits Reference	See Needle Guide Kits Reference	E8320AK
10L (739L)	E8348PC	—	—	See Biopsy Kits Reference	See Needle Guide Kits Reference	E8320AK
10L (739L)	E8348PC	—	—	See Biopsy Kits Reference	See Needle Guide Kits Reference	E8320AK
10L (739L)	E8348PC	—	—	See Biopsy Kits Reference	See Needle Guide Kits Reference	E8320AK
12L (LA39)	E8348PC	—	—	See Biopsy Kits Reference	See Needle Guide Kits Reference	E8320AK
C358	E8333BH	—	—	See Biopsy Kits Reference	See Needle Guide Kits Reference	E8320AK
C364 (CBF)	E8348PC	—	—	See Biopsy Kits Reference	See Needle Guide Kits Reference	E8320AK
C364 (CBF)	E8348PC	—	—	See Biopsy Kits Reference	See Needle Guide Kits Reference	E8320AK
C386	E8333BH	—	—	See Biopsy Kits Reference	See Needle Guide Kits Reference	E8320AK
C551 (CAE)	E8348PC	—	—	See Biopsy Kits Reference	See Needle Guide Kits Reference	E8320AK
C551 (CAE)	E8348PC	—	—	See Biopsy Kits Reference	See Needle Guide Kits Reference	E8320AK



Biopsy Kits				Needle Guide Kits			
Gauge Size	Cat#	Gauge Size	Cat#	Gauge Size	Cat#	Gauge Size	Cat#
Gauge 13	E8313KT	Gauge 19	E8319KT	Gauge 13	E8313NG	Gauge 19	E8319NG
Gauge 14	E8314KT	Gauge 20	E8320KT	Gauge 14	E8314NG	Gauge 20	E8320NG
Gauge 15	E8315KT	Gauge 21	E8321KT	Gauge 15	E8315NG	Gauge 21	E8321NG
Gauge 16	E8316KT	Gauge 22	E8322KT	Gauge 16	E8316NG	Gauge 22	E8322NG
Gauge 17	E8317KT	Gauge 23	E8323KT	Gauge 17	E8317NG	Gauge 23	E8323NG
Gauge 18	E8318KT			Gauge 18	E8318NG		

## LOGIQ 500

Transducers	TRANSDUCER COVERS			BIOPSY KITS (Customer has own bracket)		
	Non-Latex		Latex	Customer Knows Preferred Gauges		No Information on Gauge Preference
	Non-Latex Transducer Cover	Non-Latex Polyethylene Transducer Cover	Latex Transducer Cover	Biopsy Kit 24 x (Needle Guide, Probe Cover and Gel)	Needle Guide Kit 24 x (Needle Guide)	Assortment Kit (Needle Guide Set – each guide in different gauge in range 13-23)
C721	E8348PC	E8333AR	—	See Biopsy Kits Reference	See Needle Guide Kits Reference	E8320AK
C721	E8348PC	E8333AR	—	See Biopsy Kits Reference	See Needle Guide Kits Reference	E8320AK
CWD2	—	E8333AR	—	—	—	—
CWD5	—	E8333AR	—	—	—	—
E721	E8333AK E8333AL	—	E8333AE, E8333AM E8333DL, E8333EC	E8333CC (bracket included)	E8333CG	—
I739	—	E8333AR	—	—	—	—
L764 (LH)	E8348PC	—	—	See Biopsy Kits Reference	See Needle Guide Kits Reference	E8320AK
L764 (LH)	E8348PC	—	—	See Biopsy Kits Reference	See Needle Guide Kits Reference	E8320AK
L764 (LH)	E8348PC	—	—	See Biopsy Kits Reference	See Needle Guide Kits Reference	E8320AK
M3C	E8348PC	—	—	—	—	—
M7C	E8348PC	—	—	—	—	—
M12L	E8348PC	—	—	—	—	—
S220	E8348PC	E8333AR	—	—	—	—
S222	E8348PC	E8333AR	—	—	—	—
S316	E8348PC	E8333AR	—	—	—	—
S317	E8348PC	—	—	See Biopsy Kits Reference	See Needle Guide Kits Reference	E8320AK
S611	E8348PC	E8333AR	—	See Biopsy Kits Reference	See Needle Guide Kits Reference	E8320AK
T739	E8348PC	—	—	See Biopsy Kits Reference	See Needle Guide Kits Reference	E8320AK

Biopsy Kits				Needle Guide Kits			
Gauge Size	Cat#	Gauge Size	Cat#	Gauge Size	Cat#	Gauge Size	Cat#
Gauge 13	E8313KT	Gauge 19	E8319KT	Gauge 13	E8313NG	Gauge 19	E8319NG
Gauge 14	E8314KT	Gauge 20	E8320KT	Gauge 14	E8314NG	Gauge 20	E8320NG
Gauge 15	E8315KT	Gauge 21	E8321KT	Gauge 15	E8315NG	Gauge 21	E8321NG
Gauge 16	E8316KT	Gauge 22	E8322KT	Gauge 16	E8316NG	Gauge 22	E8322NG
Gauge 17	E8317KT	Gauge 23	E8323KT	Gauge 17	E8317NG	Gauge 23	E8323NG
Gauge 18	E8318KT			Gauge 18	E8318NG		

## LOGIQ Book XP

Transducers	TRANSDUCER COVERS			BIOPSY KITS (Customer has own bracket)		
	Non-Latex		Latex	Customer Knows Preferred Gauges		No Information on Gauge Preference
	Non-Latex Transducer Cover	Non-Latex Polyethylene Transducer Cover	Latex Transducer Cover	Biopsy Kit 24 x (Needle Guide, Probe Cover and Gel)	Needle Guide Kit 24 x (Needle Guide)	Assortment Kit (Needle Guide Set – each guide in different gauge in range 13-23)
3C-RS	E8333BH	—	—	See Biopsy Kits Reference	See Needle Guide Kits Reference	E8320AK
3S-RS	E8348PC	—	—	See Biopsy Kits Reference	See Needle Guide Kits Reference	E8320AK
8C-RS	E8348PC	—	—	—	—	—
8L-RS	E8348PC	—	—	See Biopsy Kits Reference	See Needle Guide Kits Reference	E8320AK
10Lb-RS	E8348PC	—	—	See Biopsy Kits Reference	See Needle Guide Kits Reference	E8320AK
E8C-RS	E8333AK E8333AL	—	E8333AE, E8333AM E8333DL, E8333EC	E8333CC (bracket included)	E8333CG	—
i12L-RS	—	—	E8333AS	—	—	—
i739-RS	—	—	—	—	—	—



Biopsy Kits				Needle Guide Kits			
Gauge Size	Cat#	Gauge Size	Cat#	Gauge Size	Cat#	Gauge Size	Cat#
Gauge 13	E8313KT	Gauge 19	E8319KT	Gauge 13	E8313NG	Gauge 19	E8319NG
Gauge 14	E8314KT	Gauge 20	E8320KT	Gauge 14	E8314NG	Gauge 20	E8320NG
Gauge 15	E8315KT	Gauge 21	E8321KT	Gauge 15	E8315NG	Gauge 21	E8321NG
Gauge 16	E8316KT	Gauge 22	E8322KT	Gauge 16	E8316NG	Gauge 22	E8322NG
Gauge 17	E8317KT	Gauge 23	E8323KT	Gauge 17	E8317NG	Gauge 23	E8323NG
Gauge 18	E8318KT			Gauge 18	E8318NG		

### LOGIQ 3

Transducers	TRANSDUCER COVERS			BIOPSY KITS (Customer has own bracket)		
	Non-Latex		Latex	Customer Knows Preferred Gauges		No Information on Gauge Preference
	Non-Latex Transducer Cover	Non-Latex Polyethylene Transducer Cover	Latex Transducer Cover	Biopsy Kit 24 x (Needle Guide, Probe Cover and Gel)	Needle Guide Kit 24 x (Needle Guide)	Assortment Kit (Needle Guide Set – each guide in different gauge in range 13-23)
10lb	E8348PC	—	—	See Biopsy Kits Reference	See Needle Guide Kits Reference	E8320AK
3.5C (348C)	E8348PC	—	—	See Biopsy Kits Reference	See Needle Guide Kits Reference	E8320AK
3C (C3b)	E8333BH	—	—	See Biopsy Kits Reference	See Needle Guide Kits Reference	E8320AK
3S	E8348PC	—	—	See Biopsy Kits Reference	See Needle Guide Kits Reference	E8320AK
5C	E8348PC	—	—	See Biopsy Kits Reference	See Needle Guide Kits Reference	E8320AK
5C	E8348PC	—	—	See Biopsy Kits Reference	See Needle Guide Kits Reference	E8320AK
7S	E8348PC	—	—	—	—	—
E8C	E8333AK	—	E8333AE, E8333AM	E8333CC	E8333CG	—



Biopsy Kits				Needle Guide Kits			
Gauge Size	Cat#	Gauge Size	Cat#	Gauge Size	Cat#	Gauge Size	Cat#
Gauge 13	E8313KT	Gauge 19	E8319KT	Gauge 13	E8313NG	Gauge 19	E8319NG
Gauge 14	E8314KT	Gauge 20	E8320KT	Gauge 14	E8314NG	Gauge 20	E8320NG
Gauge 15	E8315KT	Gauge 21	E8321KT	Gauge 15	E8315NG	Gauge 21	E8321NG
Gauge 16	E8316KT	Gauge 22	E8322KT	Gauge 16	E8316NG	Gauge 22	E8322NG
Gauge 17	E8317KT	Gauge 23	E8323KT	Gauge 17	E8317NG	Gauge 23	E8323NG
Gauge 18	E8318KT			Gauge 18	E8318NG		

## LOGIQ 5

Transducers	TRANSDUCER COVERS			BIOPSY KITS (Customer has own bracket)		
	Non-Latex		Latex	Customer Knows Preferred Gauges		No Information on Gauge Preference
	Non-Latex Transducer Cover	Non-Latex Polyethylene Transducer Cover	Latex Transducer Cover	Biopsy Kit 24 x (Needle Guide, Probe Cover and Gel)	Needle Guide Kit 24 x (Needle Guide)	Assortment Kit (Needle Guide Set – each guide in different gauge in range 13-23)
10L (739L)	E8348PC	—	—	See Biopsy Kits Reference	See Needle Guide Kits Reference	E8320AK
10L (739L)	E8348PC	—	—	See Biopsy Kits Reference	See Needle Guide Kits Reference	E8320AK
10L (739L)	E8348PC	—	—	See Biopsy Kits Reference	See Needle Guide Kits Reference	E8320AK
10S	—	—	—	—	—	—
12L (LA39)	E8348PC	—	—	See Biopsy Kits Reference	See Needle Guide Kits Reference	E8320AK
3.5C (348C)	E8348PC	—	—	See Biopsy Kits Reference	See Needle Guide Kits Reference	E8320AK
3C	E8333BH	—	—	See Biopsy Kit	See Needle Guide	E8320AK



Biopsy Kits				Needle Guide Kits			
Gauge Size	Cat#	Gauge Size	Cat#	Gauge Size	Cat#	Gauge Size	Cat#
Gauge 13	E8313KT	Gauge 19	E8319KT	Gauge 13	E8313NG	Gauge 19	E8319NG
Gauge 14	E8314KT	Gauge 20	E8320KT	Gauge 14	E8314NG	Gauge 20	E8320NG
Gauge 15	E8315KT	Gauge 21	E8321KT	Gauge 15	E8315NG	Gauge 21	E8321NG
Gauge 16	E8316KT	Gauge 22	E8322KT	Gauge 16	E8316NG	Gauge 22	E8322NG
Gauge 17	E8317KT	Gauge 23	E8323KT	Gauge 17	E8317NG	Gauge 23	E8323NG
Gauge 18	E8318KT			Gauge 18	E8318NG		

## LOGIQ 5

Transducers	TRANSDUCER COVERS			BIOPSY KITS (Customer has own bracket)		
	Non-Latex		Latex	Customer Knows Preferred Gauges		No Information on Gauge Preference
	Non-Latex Transducer Cover	Non-Latex Polyethylene Transducer Cover	Latex Transducer Cover	Biopsy Kit 24 x (Needle Guide, Probe Cover and Gel)	Needle Guide Kit 24 x (Needle Guide)	Assortment Kit (Needle Guide Set – each guide in different gauge in range 13-23)
3S	E8348PC	—	—	See Biopsy Kits Reference	See Needle Guide Kits Reference	E8320AK
5C	E8348PC	—	—	See Biopsy Kits Reference	See Needle Guide Kits Reference	E8320AK
5C	E8348PC	—	—	See Biopsy Kits Reference	See Needle Guide Kits Reference	E8320AK
7L (546L)	E8348PC	—	—	See Biopsy Kits Reference	See Needle Guide Kits Reference	E8320AK
7L (546L)	E8348PC	—	—	See Biopsy Kits Reference	See Needle Guide Kits Reference	E8320AK
BE9C	E8333AK E8333AL	—	E8333AE, E8333AM E8333DL, E8333EC	—	—	—
E8C (E721)	E8333AK E8333AL	—	E8333AE, E8333AM E8333DL, E8333EC	E8333CC (bracket included)	E8333CG	—
P2D	—	—	—	—	—	—

Biopsy Kits				Needle Guide Kits			
Gauge Size	Cat#	Gauge Size	Cat#	Gauge Size	Cat#	Gauge Size	Cat#
Gauge 13	E8313KT	Gauge 19	E8319KT	Gauge 13	E8313NG	Gauge 19	E8319NG
Gauge 14	E8314KT	Gauge 20	E8320KT	Gauge 14	E8314NG	Gauge 20	E8320NG
Gauge 15	E8315KT	Gauge 21	E8321KT	Gauge 15	E8315NG	Gauge 21	E8321NG
Gauge 16	E8316KT	Gauge 22	E8322KT	Gauge 16	E8316NG	Gauge 22	E8322NG
Gauge 17	E8317KT	Gauge 23	E8323KT	Gauge 17	E8317NG	Gauge 23	E8323NG
Gauge 18	E8318KT			Gauge 18	E8318NG		

## LOGIQ 7

Transducers	TRANSDUCER COVERS			BIOPSY KITS (Customer has own bracket)		
	Non-Latex		Latex	Customer Knows Preferred Gauges		No Information on Gauge Preference
	Non-Latex Transducer Cover	Non-Latex Polyethylene Transducer Cover	Latex Transducer Cover	Biopsy Kit 24 x (Needle Guide, Probe Cover and Gel)	Needle Guide Kit 24 x (Needle Guide)	Assortment Kit (Needle Guide Set – each guide in different gauge in range 13-23)
10L (739L)	E8348PC	—	—	See Biopsy Kits Reference	See Needle Guide Kits Reference	E8320AK
10L (739L)	E8348PC	—	—	See Biopsy Kits Reference	See Needle Guide Kits Reference	E8320AK
10L (739L)	E8348PC	—	—	See Biopsy Kits Reference	See Needle Guide Kits Reference	E8320AK
10S	—	—	—	—	—	—
3C (3Cb)	E8333BH	—	—	See Biopsy Kits Reference	See Needle Guide Kits Reference	E8320AK
3.5C, 3.5CS	E8348PC	—	—	See Biopsy Kits	See Needle Guide	E8320AK



Biopsy Kits				Needle Guide Kits			
Gauge Size	Cat#	Gauge Size	Cat#	Gauge Size	Cat#	Gauge Size	Cat#
Gauge 13	E8313KT	Gauge 19	E8319KT	Gauge 13	E8313NG	Gauge 19	E8319NG
Gauge 14	E8314KT	Gauge 20	E8320KT	Gauge 14	E8314NG	Gauge 20	E8320NG
Gauge 15	E8315KT	Gauge 21	E8321KT	Gauge 15	E8315NG	Gauge 21	E8321NG
Gauge 16	E8316KT	Gauge 22	E8322KT	Gauge 16	E8316NG	Gauge 22	E8322NG
Gauge 17	E8317KT	Gauge 23	E8323KT	Gauge 17	E8317NG	Gauge 23	E8323NG
Gauge 18	E8318KT			Gauge 18	E8318NG		

## LOGIQ 7

Transducers	TRANSDUCER COVERS			BIOPSY KITS (Customer has own bracket)		
	Non-Latex		Latex	Customer Knows Preferred Gauges		No Information on Gauge Preference
	Non-Latex Transducer Cover	Non-Latex Polyethylene Transducer Cover	Latex Transducer Cover	Biopsy Kit 24 x (Needle Guide, Probe Cover and Gel)	Needle Guide Kit 24 x (Needle Guide)	Assortment Kit (Needle Guide Set – each guide in different gauge in range 13-23)
3S	—	—	—	See Biopsy Kits Reference	See Needle Guide Kits Reference	E8320AK
5C	E8348PC	—	—	See Biopsy Kits Reference	See Needle Guide Kits Reference	E8320AK
5C	E8348PC	—	—	See Biopsy Kits Reference	See Needle Guide Kits Reference	E8320AK
7L (546L)	E8348PC	—	—	See Biopsy Kits Reference	See Needle Guide Kits Reference	E8320AK
7L (546L)	E8348PC	—	—	See Biopsy Kits Reference	See Needle Guide Kits Reference	E8320AK
7S	—	—	—	—	—	—
8C	—	—	—	—	—	—
BE9C	E8333AK E8333AL	—	E8333AE, E8333AM E8333DL, E8333EC	—	—	—
E8C	E8333AK E8333AL	—	E8333AE, E8333AM E8333DL, E8333EC	E8333CC (bracket included)	E8333CG	—
i12L	—	—	E8333AS	—	—	—
M12L	E8348PC	—	—	See Biopsy Kits Reference	See Needle Guide Kits Reference	E8320AK
M3S	—	—	—	See Biopsy Kits Reference	See Needle Guide Kits Reference	E8320AK
M7C	E8348PC	—	—	See Biopsy Kits Reference	See Needle Guide Kits Reference	E8320AK
P2D	—	—	—	—	—	—
P6D	—	—	—	—	—	—
T739	E8348PC	—	—	See Biopsy Kits Reference	See Needle Guide Kits Reference	E8320AK

Biopsy Kits				Needle Guide Kits			
Gauge Size	Cat#	Gauge Size	Cat#	Gauge Size	Cat#	Gauge Size	Cat#
Gauge 13	E8313KT	Gauge 19	E8319KT	Gauge 13	E8313NG	Gauge 19	E8319NG
Gauge 14	E8314KT	Gauge 20	E8320KT	Gauge 14	E8314NG	Gauge 20	E8320NG
Gauge 15	E8315KT	Gauge 21	E8321KT	Gauge 15	E8315NG	Gauge 21	E8321NG
Gauge 16	E8316KT	Gauge 22	E8322KT	Gauge 16	E8316NG	Gauge 22	E8322NG
Gauge 17	E8317KT	Gauge 23	E8323KT	Gauge 17	E8317NG	Gauge 23	E8323NG
Gauge 18	E8318KT			Gauge 18	E8318NG		

## LOGIQ 9

Transducers	TRANSDUCER COVERS			BIOPSY KITS (Customer has own bracket)		
	Non-Latex		Latex	Customer Knows Preferred Gauges		No Information on Gauge Preference
	Non-Latex Transducer Cover	Non-Latex Polyethylene Transducer Cover	Latex Transducer Cover	Biopsy Kit 24 x (Needle Guide, Probe Cover and Gel)	Needle Guide Kit 24 x (Needle Guide)	Assortment Kit (Needle Guide Set – each guide in different gauge in range 13-23)
10L (739L)	E8348PC	—	—	See Biopsy Kits Reference	See Needle Guide Kits Reference	E8320AK
10L (739L)	E8348PC	—	—	See Biopsy Kits Reference	See Needle Guide Kits Reference	E8320AK
10L (739L)	E8348PC	—	—	See Biopsy Kits Reference	See Needle Guide Kits Reference	E8320AK
10S	—	—	—	—	See Needle Guide Kits Reference	—
3.5C (348C)	E8348PC	—	—	See Biopsy Kits Reference	See Needle Guide Kits Reference	E8320AK
3S	E8348PC	—	—	—	—	—
4C	E8348PC	—	—	—	—	—
4S	E8348PC	—	—	See Biopsy Kits Reference	See Needle Guide Kits Reference	E8320AK
7L (546L)	E8348PC	—	—	See Biopsy Kits Reference	See Needle Guide Kits Reference	E8320AK
7L (546L)	E8348PC	—	—	See Biopsy Kits Reference	See Needle Guide Kits Reference	E8320AK
8C	E8348PC	—	—	—	—	—
E8C (E721)	E8333AK E8333AL	—	E8333AE, E8333AM E8333DL, E8333EC	E8333CC (bracket included)	E8333CG	—
i12L	—	—	E8333AS	—	—	—
M7C	E8348PC	—	—	See Biopsy Kits Reference	See Needle Guide Kits Reference	E8320AK
M12L	E8348PC	—	—	See Biopsy Kits Reference	See Needle Guide Kits Reference	E8320AK



Biopsy Kits				Needle Guide Kits			
Gauge Size	Cat#	Gauge Size	Cat#	Gauge Size	Cat#	Gauge Size	Cat#
Gauge 13	E8313KT	Gauge 19	E8319KT	Gauge 13	E8313NG	Gauge 19	E8319NG
Gauge 14	E8314KT	Gauge 20	E8320KT	Gauge 14	E8314NG	Gauge 20	E8320NG
Gauge 15	E8315KT	Gauge 21	E8321KT	Gauge 15	E8315NG	Gauge 21	E8321NG
Gauge 16	E8316KT	Gauge 22	E8322KT	Gauge 16	E8316NG	Gauge 22	E8322NG
Gauge 17	E8317KT	Gauge 23	E8323KT	Gauge 17	E8317NG	Gauge 23	E8323NG
Gauge 18	E8318KT			Gauge 18	E8318NG		

### Vivid\* 3 and Vivid 4

Transducers	TRANSDUCER COVERS			BIOPSY KITS (Customer has own bracket)		
	Non-Latex		Latex	Customer Knows Preferred Gauges		No Information on Gauge Preference
	Non-Latex Transducer Cover	Non-Latex Polyethylene Transducer Cover	Latex Transducer Cover	Biopsy Kit 24 x (Needle Guide, Probe Cover and Gel)	Needle Guide Kit 24 x (Needle Guide)	Assortment Kit (Needle Guide Set – each guide in different gauge in range 13-23)
3S	—	—	—	See Biopsy Kits Reference	See Needle Guide Kits Reference	E8320AK
5S	—	—	—	—	—	—
7S	—	—	—	—	—	—
6T	—	—	—	—	—	—
7L (546L)	E8348PC	—	—	—	—	—
9T	—	—	—	—	—	—
10L (739L)	E8348PC	—	—	See Biopsy Kits Reference	See Needle Guide Kits Reference	E8320AK
10L (739L)	E8348PC	—	—	See Biopsy Kits Reference	See Needle Guide Kits Reference	E8320AK
10L (739L)	E8348PC	—	—	See Biopsy Kits Reference	See Needle Guide Kits Reference	E8320AK
10S	—	—	—	—	—	—
12L (739L)	E8348PC	—	—	See Biopsy Kits Reference	See Needle Guide Kits Reference	E8320AK
C358	E8333BH	—	—	See Biopsy Kits Reference	See Needle Guide Kits Reference	E8320AK
E721	E8333AK E8333AL	—	E8333AE, E8333AM E8333DL, E8333EC	—	—	—



Biopsy Kits				Needle Guide Kits			
Gauge Size	Cat#	Gauge Size	Cat#	Gauge Size	Cat#	Gauge Size	Cat#
Gauge 13	E8313KT	Gauge 19	E8319KT	Gauge 13	E8313NG	Gauge 19	E8319NG
Gauge 14	E8314KT	Gauge 20	E8320KT	Gauge 14	E8314NG	Gauge 20	E8320NG
Gauge 15	E8315KT	Gauge 21	E8321KT	Gauge 15	E8315NG	Gauge 21	E8321NG
Gauge 16	E8316KT	Gauge 22	E8322KT	Gauge 16	E8316NG	Gauge 22	E8322NG
Gauge 17	E8317KT	Gauge 23	E8323KT	Gauge 17	E8317NG	Gauge 23	E8323NG
Gauge 18	E8318KT			Gauge 18	E8318NG		

## Vivid 3 and Vivid 4

Transducers	TRANSDUCER COVERS			BIOPSY KITS (Customer has own bracket)		
	Non-Latex		Latex	Customer Knows Preferred Gauges		No Information on Gauge Preference
	Non-Latex Transducer Cover	Non-Latex Polyethylene Transducer Cover	Latex Transducer Cover	Biopsy Kit 24 x (Needle Guide, Probe Cover and Gel)	Needle Guide Kit 24 x (Needle Guide)	Assortment Kit (Needle Guide Set – each guide in different gauge in range 13-23)
i13L	—	—	—	—	—	—
I739	—	—	—	—	—	—
i8L	—	—	—	—	—	—
P2D	—	—	—	—	—	—
P6D	—	—	—	—	—	—

## Vivid 7 and Vivid 7 Pro

Transducers	TRANSDUCER COVERS			BIOPSY KITS (Customer has own bracket)		
	Non-Latex		Latex	Customer Knows Preferred Gauges		No Information on Gauge Preference
	Non-Latex Transducer Cover	Non-Latex Polyethylene Transducer Cover	Latex Transducer Cover	Biopsy Kit 24 x (Needle Guide, Probe Cover and Gel)	Needle Guide Kit 24 x (Needle Guide)	Assortment Kit (Needle Guide Set – each guide in different gauge in range 13-23)
3S	—	—	—	See Biopsy Kits Reference	See Needle Guide Kits Reference	E8320AK
5C (551C)	E8348PC	—	—	—	—	—
5S	—	—	—	—	—	—
6T	—	—	—	—	—	—
7L (546L)	E8348PC	—	—	—	—	—



Biopsy Kits				Needle Guide Kits			
Gauge Size	Cat#	Gauge Size	Cat#	Gauge Size	Cat#	Gauge Size	Cat#
Gauge 13	E8313KT	Gauge 19	E8319KT	Gauge 13	E8313NG	Gauge 19	E8319NG
Gauge 14	E8314KT	Gauge 20	E8320KT	Gauge 14	E8314NG	Gauge 20	E8320NG
Gauge 15	E8315KT	Gauge 21	E8321KT	Gauge 15	E8315NG	Gauge 21	E8321NG
Gauge 16	E8316KT	Gauge 22	E8322KT	Gauge 16	E8316NG	Gauge 22	E8322NG
Gauge 17	E8317KT	Gauge 23	E8323KT	Gauge 17	E8317NG	Gauge 23	E8323NG
Gauge 18	E8318KT			Gauge 18	E8318NG		

### Vivid 7 and Vivid 7 Pro

Transducers	TRANSDUCER COVERS			BIOPSY KITS (Customer has own bracket)		
	Non-Latex		Latex	Customer Knows Preferred Gauges		No Information on Gauge Preference
	Non-Latex Transducer Cover	Non-Latex Polyethylene Transducer Cover	Latex Transducer Cover	Biopsy Kit 24 x (Needle Guide, Probe Cover and Gel)	Needle Guide Kit 24 x (Needle Guide)	Assortment Kit (Needle Guide Set – each guide in different gauge in range 13-23)
8C	—	—	—	—	—	—
E8C (E721)	E8333AK E8333AL	—	E8333AE, E8333AM E8333DL, E8333EC	E8333CC (bracket included)	E8333CG	—
i13L	—	—	—	—	—	—
I8I	—	—	—	—	—	—
M3S	—	—	—	See Biopsy Kits Reference	See Needle Guide Kits Reference	E8320AK
M7C	—	—	—	See Biopsy Kits Reference	See Needle Guide Kits Reference	E8320AK
M12L	E8348PC	—	—	See Biopsy Kits Reference	See Needle Guide Kits Reference	E8320AK
P2D	—	—	—	—	—	—
P6D	—	—	—	—	—	—

Biopsy Kits				Needle Guide Kits			
Gauge Size	Cat#	Gauge Size	Cat#	Gauge Size	Cat#	Gauge Size	Cat#
Gauge 13	E8313KT	Gauge 19	E8319KT	Gauge 13	E8313NG	Gauge 19	E8319NG
Gauge 14	E8314KT	Gauge 20	E8320KT	Gauge 14	E8314NG	Gauge 20	E8320NG
Gauge 15	E8315KT	Gauge 21	E8321KT	Gauge 15	E8315NG	Gauge 21	E8321NG
Gauge 16	E8316KT	Gauge 22	E8322KT	Gauge 16	E8316NG	Gauge 22	E8322NG
Gauge 17	E8317KT	Gauge 23	E8323KT	Gauge 17	E8317NG	Gauge 23	E8323NG
Gauge 18	E8318KT			Gauge 18	E8318NG		

## Voluson 730

Transducers	TRANSDUCER COVERS			BIOPSY KITS (Customer has own bracket)		
	Non-Latex		Latex	Customer Knows Preferred Gauges		No Information on Gauge Preference
	Non-Latex Transducer Cover	Non-Latex Polyethylene Transducer Cover	Latex Transducer Cover	Biopsy Kit 24 x (Needle Guide, Probe Cover and Gel)	Needle Guide Kit 24 x (Needle Guide)	Assortment Kit (Needle Guide Set – each guide in different gauge in range 13-23)
AB2-5	E8348PC	—	—	—	—	—
AB2-7	E8348PC	—	—	—	—	—
AC2-5	E8348PC	—	—	See Biopsy Kits Reference	See Needle Guide Kits Reference	E8320AK
IC5-9	E8333AK E8333AL	—	E8333AE, E8333AM E8333DL, E8333EC	—	—	—
IC5-9H (IC6-12)	E8333AK E8333AL	—	E8333AE, E8333AM E8333DL, E8333EC	E8333CC (bracket included)	E8333CG	—
PA2-5	E8348PC	—	—	—	—	—
PA6-8	E8348PC	—	—	—	—	—
SCW2.0	—	—	—	—	—	—
PCW4.0	—	—	—	—	—	—
RAB2-5	E8333BH	—	—	—	—	—
RAB2-5L	E8333BH	—	—	—	—	—
RAB4-8P	E8333BH	—	—	—	—	—
RAB4-8L	E8333BH	—	—	—	—	—
RIC5-9	E8333AK E8333AL	—	E8333AE, E8333AM E8333DL, E8333EC	—	—	—
RIC5-9H (RIC6-12)	E8333AK E8333AL	—	E8333AE, E8333AM E8333DL, E8333EC	—	—	—
RNA5-9	E8348PC	—	—	—	—	—



Biopsy Kits				Needle Guide Kits			
Gauge Size	Cat#	Gauge Size	Cat#	Gauge Size	Cat#	Gauge Size	Cat#
Gauge 13	E8313KT	Gauge 19	E8319KT	Gauge 13	E8313NG	Gauge 19	E8319NG
Gauge 14	E8314KT	Gauge 20	E8320KT	Gauge 14	E8314NG	Gauge 20	E8320NG
Gauge 15	E8315KT	Gauge 21	E8321KT	Gauge 15	E8315NG	Gauge 21	E8321NG
Gauge 16	E8316KT	Gauge 22	E8322KT	Gauge 16	E8316NG	Gauge 22	E8322NG
Gauge 17	E8317KT	Gauge 23	E8323KT	Gauge 17	E8317NG	Gauge 23	E8323NG
Gauge 18	E8318KT			Gauge 18	E8318NG		

### Voluson 730

Transducers	TRANSDUCER COVERS			BIOPSY KITS (Customer has own bracket)		
	Non-Latex		Latex	Customer Knows Preferred Gauges		No Information on Gauge Preference
	Non-Latex Transducer Cover	Non-Latex Polyethylene Transducer Cover	Latex Transducer Cover	Biopsy Kit 24 x (Needle Guide, Probe Cover and Gel)	Needle Guide Kit 24 x (Needle Guide)	Assortment Kit (Needle Guide Set – each guide in different gauge in range 13-23)
RRE6-10	E8333AK E8333AL	—	E8333AE, E8333AM E8333DL, E8333EC	—	—	—
RSP5-12	E8348PC	—	—	—	—	—
RSP6-12 (RSP6-16)	E8348PC	—	—	—	—	—
SCW2	—	—	—	—	—	—
SP4-10	E8348PC	—	—	—	—	—
SP6-12	E8348PC	—	—	—	—	—
SP10-16	E8348PC	—	—	—	—	—

## CT Injectors

### GE-Nemoto Dual-Shot NCOM Injector

*Improve workflow – and save time – with the injector that communicates with your GE CT scanner.*

The GE-Nemoto Dual-Shot NCOM Injector is a dual syringe injector designed with GE customer feedback to provide intuitive operation from routine protocols to the most advanced CTA studies. Sold exclusively by GE, this CT injector is integrated with select GE CT scanners for seamless communication. As a result, the potential for technical errors is reduced.

Simply put, the GE-Nemoto Dual-Shot NCOM Injector can help optimize workflow while providing high performance and imaging quality to patients and clinicians alike.

#### Integrated Communication

- The GE-Nemoto NCOM Injector and GE CT Xstream Injector feature support the CAN CiA 425 communication protocol
- Enables consistent, simultaneous start of injection and scan acquisition protocols

#### Ease of Use

- Intuitive anatomical protocol selection resembles the GE CT scanner protocol
- User can easily select, modify or create protocols
- Easy syringe loading and unloading – no injector command required

#### Innovation

- Plunger-style syringe allows user to fill syringes outside of the injector, helping to improve patient set-up and throughput
- Quick Fill and Quick Purge functionality is standard
- Cardiac and other advanced protocols, including dilution (simultaneous saline and contrast), multi-phase and saline flush
- Integrated syringe heater enhances patient comfort and lowers injection pressures

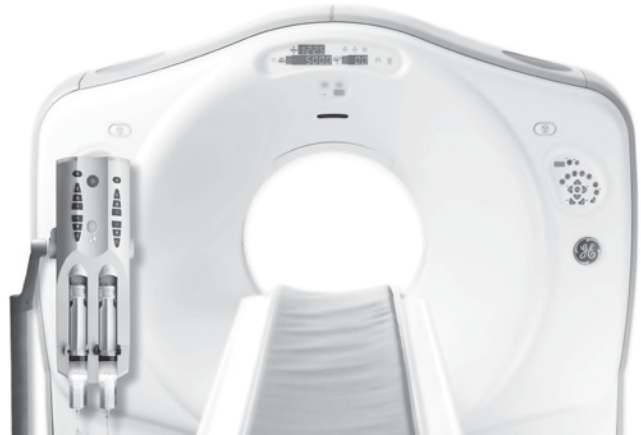

- Compact flash memory card allows for quick and easy saving, retrieval, sharing and updating of protocols

#### Safety Features

- Needle tip pressure and injection parameters displayed in real-time with easy-to-read graphics
- If pressure limit is reached, flow rate decreases automatically and an alert is displayed
- Needle placement test checks patency of the vein to enhance injection safety
- Injector self-tests at power-up and during the entire injection protocol

#### Syringes and Supplies Available Through GE

- Prepackaged, budget-friendly syringe kits with supplies needed for an exam
- Single and dual syringe kits with Y-tubing and filling spikes or J-tubes

#### Service

- Backed by GE Healthcare's exceptional service team, providing installation, service and applications training as part of CT scanner training

#### Upgradeable

- Innovative flash memory card design allows for software changes and upgrades

#### "One Stop-Shop"

- GE Healthcare provides the complete solution from CT scanner, to injectors, to syringes, and service



Cat#	Description	Warranty
<b>Injectors</b>		
E8004M	GE-Nemoto Dual Shot NCOM (Class 4) CT Injector - Pedestal Mount	E
E8004MA	GE-Nemoto Dual Shot NCOM (Class 4) CT Injector - Ceiling Mount for Short Post	E
E8004MB	GE-Nemoto Dual Shot NCOM (Class 4) CT Injector - Ceiling Mount for Medium Post	E
E8004MC	GE-Nemoto Dual Shot NCOM (Class 4) CT Injector - Ceiling Mount for Long Post	E
E8004NG	Nemoto Mounting Plate for Ceiling-Mount Injector	B
<b>GE-Nemoto Dual-Shot NCOM Syringes and Supplies</b>		
E8004NB	GE-Nemoto Dual Syringe Pack: 200 ml and 100 ml Syringe, Spike and Y-Tube	E
E8004NC	GE-Nemoto Dual Syringe Pack: 200 ml and 100 ml Syringe w/J-Tube and Y-Tube (20/box)	E
E8004ND	GE-Nemoto Single Syringe Pack: 200 ml Syringe w/Spike and 60 in. Coiled Tubing (50/box)	E
E8004NE	GE-Nemoto Single Syringe Pack: 200 ml Syringe w/J-Tube and 60 in. Coiled Tubing (50/box)	E
E8004RA	GE-Nemoto 200 ml Syringe w/J-Tube (50/Case)	E
E8004RB	GE-Nemoto 100 ml Syringe w/J-Tube (50/Case)	E
E8004RC	GE-Nemoto J-Tube only (100/Case)	E
E8004RD	GE-Nemoto 60 in. Straight Line (100/Case)	E
E8004RE	GE-Nemoto 60 in. Y-Tube, 1 Check Valve, Straight (100/Case)	E
E8004RF	GE-Nemoto 200 ml Syringe only (50/Case)	E
E8004RG	GE-Nemoto 100 ml Syringe only (50/Case)	E
E8004RH	GE-Nemoto Fill Set (100/Case)	E
E8004RJ	GE-Nemoto 60 in. Coiled Line (100/Case)	E
E8004RK	GE-Nemoto 60 in. Coiled Line Y-Tube, 1 Check Valve (100/Case)	E
E8004RL	GE-Nemoto 60 in. Y-Tube, 2 Check Valves, Straight (100/Case)	E
E8004RM	GE-Nemoto 200/200 ml Syringe w/ spike (20/box)	E
E8004RN	GE-Nemoto 200/200 ml Syringe w/ fill tube (20/box)	E
E8004RP	GE-Nemoto Fill Set, 7 in., with spike, cap and clamp (100/Case)	E



# Contrast Media Injectors

## GE-Nemoto CT Dual-Shot Injection System

*Brought to you exclusively by GE Healthcare*

The GE-Nemoto Dual-Shot Injector rounds out the GE Accessories family of products for your complete CT suite. Sold exclusively by GE, this CT injector helps optimize contrast procedures and contrast usage as well as streamline clinical workflow. *GE-Nemoto ... It's That Simple!*

### Ease of Use

- Intuitive anatomical protocol selection complements the GE CT scanner protocol set-up
- Quick and easy retrieval and programming with its intuitive touch screen
- Easy syringe loading and unloading
- Winner of **Good Design Award**

### Innovation

- Innovative plunger style syringe allows user to fill syringes outside the injector, improving patient set-up
- Quick Fill and Quick Purge functionality is standard
- Advanced protocols with dilution (simultaneous saline and contrast), multi-phases and saline flush
- Compact flash card for protocol saving, quick retrieval, sharing and easy updates

### Syringes and Supplies

- Prepackaged budget-friendly syringe kits with supplies needed for an exam
- Single and dual syringe kits for contrast only and saline exams with filling option J-tube or spike and Y-tubing
- GE will work with you to select the appropriate products, create a blanket purchase order and schedule regular deliveries of any configuration and quantity of products that you require



### Safety Features

- Real-time pressure monitoring graphically monitors needle tip pressure and injection parameters, as well as a needle placement test to help administer injections
- Injector self-tests at power-up and during the entire injection protocol

### Service

- Backed by GE Healthcare's exceptional service team, providing installation, service and applications training as part of CT scanner training

### Upgradeable

- Flash memory card design allows for software changes and upgrades

### "One-Stop-Shop"

- GE Healthcare provides the complete solution from CT scanner, to injectors, to syringes, and service

Cat#	Description	Warranty
<b>Injectors</b>		
E8004N	GE-Nemoto Dual-Shot CT Injector Pedestal-Mount	E
E8004NA	GE-Nemoto Dual-Shot CT Injector Ceiling-Mount (Short Post – ceiling height: 8 ft. 2 in. – 8 ft. 10 in.) REQUIRES E8004NG Mounting Plate be added to order	E
E8004NJ	GE-Nemoto Dual-Shot CT Injector Ceiling-Mount (Medium Post – ceiling height: 9 ft. 0 in. – 10 ft. 6 in.) REQUIRES E8004NG Mounting Plate be added to order	E
<b>Injector Accessories</b>		
E8004NG	Nemoto Mounting Plate for Ceiling-Mount Injector	B



### GE-Nemoto Dual-Shot NCOM Syringes and Supplies

E8004NB	GE-Nemoto Dual Syringe Pack: 200 ml and 100 ml Syringe, Spike and Y-Tube	E
E8004NC	GE-Nemoto Dual Syringe Pack: 200 ml and 100 ml Syringe w/J-Tube and Y-Tube (20/box)	E
E8004ND	GE-Nemoto Single Syringe Pack: 200 ml Syringe w/Spike and 60 in. Coiled Tubing (50/box)	E
E8004NE	GE-Nemoto Single Syringe Pack: 200 ml Syringe w/J-Tube and 60 in. Coiled Tubing (50/box)	E
E8004RA	GE-Nemoto 200 ml Syringe w/J-Tube (50/Case)	E
E8004RB	GE-Nemoto 100 ml Syringe w/J-Tube (50/Case)	E
E8004RC	GE-Nemoto J-Tube only (100/Case)	E
E8004RD	GE-Nemoto 60 in. Straight Line (100/Case)	E
E8004RE	GE-Nemoto 60 in. Y-Tube, 1 Check Valve, Straight (100/Case)	E
E8004RF	GE-Nemoto 200 ml Syringe only (50/Case)	E
E8004RG	GE-Nemoto 100 ml Syringe only (50/Case)	E
E8004RH	GE-Nemoto Fill Set (100/Case)	E
E8004RJ	GE-Nemoto 60 in. Coiled Line (100/Case)	E
E8004RK	GE-Nemoto 60 in. Coiled Line Y-Tube, 1 Check Valve (100/Case)	E
E8004RL	GE-Nemoto 60 in. Y-Tube, 2 Check Valves, Straight (100/Case)	E
E8004RM	GE-Nemoto 200/200 ml Syringe w/ spike (20/box)	E
E8004RN	GE-Nemoto 200/200 ml Syringe w/ fill tube (20/box)	E
E8004RP	GE-Nemoto Fill Set, 7 in., with spike, cap and clamp (100/Case)	E

### GE-Nemoto Body Weight Protocol

Help reduce protocol variation and help improve workflow.

GE-Nemoto injector's alternative programming option provides medical professionals the opportunity to enter known information such as: patient weight, contrast media concentration, desired iodine amount, injection time and volume. The Body Weight Protocol then calculates and displays the equivalent injection protocol in terms of flow rate and total volumes.

- Protocol calculated based upon patient weight and desired iodine amount
- Helps reduce contrast waste
- Helps improve protocol consistency within a department
- Customizable interface to meet the needs of the user
- Helps improve injection performance from patient to patient

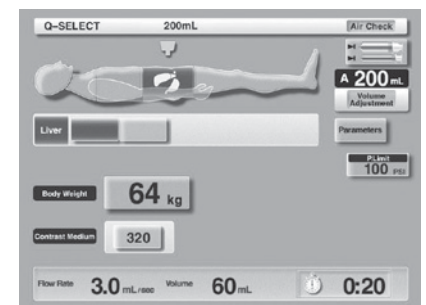

Cat#	Description	Warranty
E8004NL	GE-Nemoto Body Weight Protocol	E

# Contrast Media Injectors

## Transco Health Stellant® D with DualFlow Injection Systems

Stellant D with DualFlow is more than a saline flush after a contrast bolus. You can inject both contrast and saline at the same time. The key is the simultaneous injection capability of the DualFlow option. DualFlow enables variable ratios of plunger motion from contrast and saline syringes simultaneously. With the proper ratio, left and right heart ventricles can be illuminated uniformly for good image quality.

- Stellant D with DualFlow incorporates all the benefits of Stellant D. It also allows users to test vein accesses with saline and prime patient tubing with saline to save contrast
- Benefits for Stellant D with DualFlow:
  - Helps match attenuation levels in both ventricles
- Additional benefits include:
  - Automation features to help maximize throughput: integrated auto load, auto retract, auto prime and auto syringe sensing
  - Enhanced syringe design for quick, easy install and detachment
  - Remote check for air confirmation button on injector head; remote arming at injector head
  - Pressure monitor graph and flow profile preview
  - Up to 6 phases, including pause and hold capabilities
  - Programmable pressure limit
  - Color touch screen
  - Available in either ceiling counterpoise or pedestal-mount configurations



All Ceiling-Mount Transco Health Injectors require catalog #E8007PJ.

Cat#	Description	List Price	Warranty
<b>Injectors</b>			
E8007NH	Pedestal-Mount Injection System with DualFlow		E
E8007NJ	Ceiling-Mount (Long Post – ceiling height: 10 ft. 6 in. - 12 ft.) Injection System w/DualFlow REQUIRES E8007PJ Mounting Plate be added to the order		E
E8007PP	Ceiling-Mount (Medium Post – ceiling height: 9 ft. 0 in. – 10 ft. 6 in.) Injection System w/DualFlow REQUIRES E8007PJ Mounting Plate be added to the order		E
E8007NG	Ceiling-Mount (Short Post – ceiling height: 8 ft. 2 in. – 8 ft. 10 in.) Injection System w/DualFlow REQUIRES E8007PJ Mounting Plate be added to the order		E
E8007NW	Stellant D w/DualFlow Mobile CT Injection System		E
<b>Injector Accessories</b>			
E8007PJ	Mounting Plate for Overhead Counterpoise System (OCSIII)		B
E8007PG	Stellant OCS Installation by Transco Health		E
E8007PH	Stellant Pedestal Injector Installation by Transco Health		E
<b>Syringes and Supplies</b>			
E8006RB	Stellant D & D w/DualFlow Dual Syringe Quad-Pak w/Spike (20/box) (SDS-CTP-SPK)		H
E8006RC	Stellant D & D w/DualFlow Dual Syringe Quad-Pak w/Quick Fill Tube (20/box) (SDS-CTP-QFT)		H
E8006RD	Stellant Sx' D & D w/DualFlow Swabbable-Valve Transfer Set (50/box) (SVTS)		H



## Transco Health Stellant D Injection Systems

- Stellant D features saline flush capability. It also allows users to test vein accesses with saline; prime patient tubing with saline to save contrast
- Both models include:
  - Automation features to help maximize throughput: integrated auto load, auto retract, auto prime and auto syringe sensing
  - Enhanced syringe design for quick, easy install and detachment
  - Remote check for air confirmation button on injector head; remote arming at injector head
  - Pressure monitor graph and flow profile preview
  - Up to 6 phases including pause and hold capabilities
  - Programmable pressure limit
  - Color touch screen
  - Available in either ceiling counterpoise or pedestal-mount configurations



All Ceiling-Mount Transco Health Injectors require catalog #E8007PJ.

Cat#	Description	Warranty
<b>Injectors</b>		
E8007NC	Pedestal-Mount Injection System	E
E8007NF	Ceiling-Mount (Long Post – ceiling height: 10 ft. 6 in. – 12 ft.) Injection System REQUIRES E8007PJ Mounting Plate be added to the order	E
E8007PN	Ceiling-Mount (Medium Post – ceiling height: 9 ft. 0 in. – 10 ft. 6 in.) Injection System w/DualFlow REQUIRES E8007PJ Mounting Plate be added to the order	E
E8007ND	Ceiling-Mount (Short Post – ceiling height: 8 ft. 2 in. – 8 ft. 10 in.) Injection System REQUIRES E8007PJ Mounting Plate be added to the order	E
E8007NT	Stellant D Mobile CT Injection System	E
<b>Injector Accessories</b>		
E8007PJ	Mounting Plate for Overhead Counterpoise System (OCSIII)	B
E8007PG	Stellant OCS Installation by Transco Health	E
E8007PH	Stellant Pedestal Injector Installation by Transco Health	E
E8007NP	Stellant D DualFlow Upgrade Kit	E
<b>Syringes and Supplies</b>		
E8006RB	Stellant D & D w/DualFlow Dual Syringe Quad-Pak w/Spike (20/box) (SDS-CTP-SPK)	H
E8006RC	Stellant D & D w/DualFlow Dual Syringe Quad-Pak w/Quick Fill Tube (20/box) (SDS-CTP-QFT)	H
E8006RD	Stellant Sx D & D w/DualFlow Swabbable-Valve Transfer Set (50/box) (SVTS)	H

# Contrast Media Injectors

## MEDRAD Stellant Injection System with Integrated CT Communication

GE's Enhanced Xstream Injector option can now be coupled with MEDRAD's Stellant CT Injector to provide clinicians with a simplified and integrated imaging solution. The result is simplified CT scanning that enables improved bolus timing and helps optimize workflow.

### Intelligent, Intuitive and Innovative

MEDRAD's Stellant D is the smart choice for dependable performance exactly when you need it – during critical CT contrast exams, where accuracy is vital and real-time injection graphics are indispensable. The Stellant D is consistently reliable, easy to use, and offers enhanced safety features, from the dual-syringe capability, automation features, to the Enhanced Xstream injector interface.

### Integrated Communication Advantages

The Transco Health Stellant CT Injection System is validated for use with GE's Enhanced Xstream Injector option on selected scanners – enabling CAN Class 4 functionality for seamless communication. The resulting injector and CT scanner integration benefits include:

- Reduced overall programming time
- Improved scanner and injector protocol matching through programming of the injector from the scanner console
- Better control of contrast enhancement, since the contrast injection and CT scan start time are synchronized
- Efficient documentation of the injection results in PACS with automatic transfer of contrast injection results



Cat#	Description	Warranty
E8037NH	Transco Health Stellant D Dualflow Pedestal Mount ISI Ready with Integrated CT Communication	E
E8037NG	Transco Health Stellant D Dualflow Ceiling Mount for Short Post ISI Ready with Integrated CT Communication	E
E8037PP	Transco Health Stellant D Dualflow Ceiling Mount for Medium Post ISI Ready with Integrated CT Communication	E
E8037NJ	Transco Health Stellant D Dualflow Ceiling Mount for Long Post ISI Ready with Integrated CT Communication	E

### For Upgrades

E8007CB	Transco Health Stellant Integrated Injector ISI 900 (Upgrades for E8007NG, E8007NH, E8007NJ, E8007PP Injectors Only)	E
---------	--	---

## MEDRAD XDS™ Extravasation Detector Technology for the Stellant CT Injection System

- Directly senses contrast or saline pooling under a patient's skin during a CT procedure
- XDS uses radiofrequency (RF) waves to reliably detect an extravasation and stop the injection
- The patented XDS technology is designed to prevent moderate to severe extravasations
- XDS Patient Interface Disposables are designed to allow easy and consistent positioning of the XDS sensors



Cat#	Description	Warranty
E8007NK	MEDRAD XDS Extravasation Detector Technology	H



## Transco Health Stellat Sx Injection Systems

- Stellat Sx is a single, contrast-only CT injection system designed for fast-paced CT sites that require maximum patient throughput
- Models include:
  - Automation features to help maximize throughput: integrated auto load, auto retract, auto prime and auto syringe sensing
  - Enhanced syringe design for quick, easy install and detachment
  - Remote check for air confirmation button on injector head; remote arming at injector head
  - Pressure monitor graph and flow profile preview
  - Up to 6 phases, including pause and hold capabilities
  - Programmable pressure limit
  - Color touch screen
  - Available in either ceiling counterpoise or pedestal-mount configurations



All Ceiling-Mount MEDRAD Injectors require catalog #E8007PJ.

Cat#	Description	Warranty
<b>Injectors</b>		
E8007NA	Pedestal-Mount Injection System	E
E8007NE	Ceiling-Mount (Long Post – ceiling height: 10 ft. 6 in. – 12 ft.) REQUIRES E8007PJ Mounting Plate be added to the order	E
E8007PK	Ceiling-Mount (Medium Post – ceiling height: 9 ft. 0 in. – 10 ft. 6 in.) Injection System w/DualFlow REQUIRES E8007PJ Mounting Plate be added to the order	E
E8007NB	Ceiling-Mount (Short Post – ceiling height: 8 ft. 2 in. – 8 ft. 10 in.) Injection System REQUIRES E8007PJ Mounting Plate be added to the order	E
E8007NS	Stellat Sx Mobile CT Injection System	E
<b>Injector Accessories</b>		
E8007PJ	Mounting Plate for Overhead Counterpoise System (OCSII)	B
E8007NR	Stellat Sx to D Dual Head Upgrade Kit	E
E8007PG	Stellat OCS Installation by Transco Health	E
E8007PH	Stellat Pedestal Injector Installation by Transco Health	E
<b>Syringes and Supplies</b>		
E8006RE	Stellat Sx Single Syringe Tri-Pak w/Spike (50/box) (SSS-CTD-SPK)	H
E8006RF	Stellat Sx Single Syringe Tri-Pak w/Quick Fill Tube (50/box) (SSS-CTP-QFT)	H
E8006RD	Stellat Sx D & D w/DualFlow Swabbable-Valve Transfer Set (50/box) (SVTS)	H



# Contrast Media Injectors

## Transco Health P3T® for Stellant D CT Injectors

- Enables generation of individualized contrast injection protocols, customized to the patient
- Utilizes the power of DualFlow technology (simultaneous injection of contrast and saline) to obtain functional cardiac data
- Helps provide consistency amongst clinicians
- Used with CT angiography of cardiac structures, coronary arteries, chambers of the heart, thoracic and abdominal aorta, and pulmonary vasculature
- Available on the Transco Health Stellant D CT Injection System

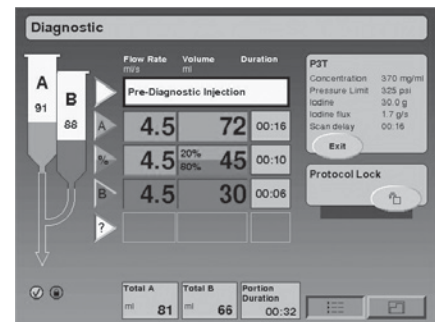

	Cat#	Description	Warranty
NEW	E8007PT	Transco Health P3T Cardiac Option	H
NEW	E8007PS	Transco Health P3T Abdomen Option	H
NEW	E8007BA	Transco Health P3T PA Pulmonary Angiography Option	H

## Transco Health Connect PACS

Connect.PACS is a radiology informatics application that integrates each patient's CT contrast injection record with the associated clinical image set stored in PACS.

- Communicates to radiologists contrast injection protocol details associated with the CT images stored on PACS
- Enables radiologists to improve protocols by retrospectively analyzing contrast injection protocols along with the associated image set
- Automatically records consistent data throughout all shifts, and eliminates the need to manually enter or scan contrast information into PACS
- Facilitates and simplifies the processes associated with Joint Commission compliance
- Reduces discrepancies in reconciling dictated patient records with contrast-enhanced CT billing and record keeping
- Facilitates robust reporting and analysts to identify new improvement opportunities such as reducing contrast waste, increasing productivity and reducing atypical injection events
- AutoCapture instantly transfers contrast injection information from the Stellant CT Injector
- AutoMatch integrates injection information with study information including patient ID, name and accession number available from the scanner
- ArchiveTransfer automatically pushes injection information to the PACS archive
- Access enables visibility into aggregated contrast injection information from any PC connected to your hospital network
- Robust Reporting capabilities provide visibility into contrast injection and management metrics as well as atypical injection events
- Data Export enables data to be exported into spreadsheets for more detailed analysis and reporting
- Print options include the ability to print to any standard printer on the network, or to a label printer
- Security and compliance safeguards are provided through features including authentication, access control and audit control

	Cat#	Description
NEW	E8007BB	Transco Health Connect.PACS





### ACIST® Empower CTA Double Barrel Injector

The ACIST CTA injector provides the ability to inject a saline chase and also has a patented extravasation detection accessory (EDA). This may help to protect patients from extravasations (E8005JD and E8005JE).

#### Design Enhanced Productivity

- IRiSCT Contrast Management tool. Automatically captures and consolidates essential contrast and syringe usage data
- Full rotation of injector head, either to the right or left a full 270°, allows use from either side of the gantry or table
- The injector controls swivel and remains vertical at all times. The LED display is bright with high contrast and easy-to-see screen even at sharp angles
- Well-labeled buttons and matching lights – color-coded syringe identification system
- Arming at the injector enhances efficiency and throughput by allowing operator to arm injector in CT room. Great feature for small hospitals, imaging centers or facilities that operate CT rooms with one individual

#### Safety Features

- Patented EDA helps detect extravasation events
- Tilt sensor/lockout helps reduce possible injection of air embolus
- Dual pressure displays at injector head and remote for easy monitoring
- Voice prompts announce status of injection details for operator



Cat#	Description	Warranty
E8005JF	Pedestal-Mount Injector	E
E8005JG	Ceiling-Mount Injector	E
E8005JD	Pedestal-Mount Injector w/EDA	E
E8005JE	Ceiling-Mount Injector w/EDA	E

# Contrast Media Injectors

## ACIST Empower CT Injector

- Extravasation detection: ACIST Extravasation Detection Accessory (EDA) technology can help detect extravasations
- Pendant Switch: Puts convenient “on/off” procedure control in your hand
- Injector Knob: Provides an easy means of manually advancing the syringe to eliminate air from the line and for checking patient patency; rotates to offer a highly visible indication that injection is in progress
- Tilt Sensor/Lockout: Injector head tilts in either direction for easy positioning prior to injection; helps minimize air embolism risk
- Syringe Fill Options: Choose auto or manual syringe filling or preload syringes with your choice of contrast
- Injector Controller: Syringe filling, removal and monitoring – even system arming and flow rate manipulation – can be controlled at the injector head



Cat#	Description	Warranty
E8005J	ACIST Empower CT Injector – Pedestal-Mount	E
E8005JB	ACIST Empower CT Injector w/EDA – Pedestal-Mount	E

## E-Z-EM™ Protocol™ Colon Insufflator for Virtual Colonoscopy

E-Z-EM has an Automated Carbon Dioxide Insufflation System for Virtual Colonoscopy.

- Patient Comfort – Carbon dioxide is readily absorbed into the bowel and may improve patient comfort after the procedure, compared with room air insufflation. Helps ensure patient safety through redundant pressure relief valves and automatic flow stop features, which protects against over-insufflation. A choice of tips for rectal administration allows the practitioner to select the most comfortable tip for the patient
- Consistent Insufflation – Automated insufflation to a constant pressure helps take the guesswork out of determining the endpoint. Regulated pressure gently distends the colon. Volume display allows the monitoring and recording of the volume of carbon dioxide used, unlike room air insufflation, where it is impossible to judge the amount of air introduced
- Productivity – Automated insufflation may decrease the demands on staff time
- E8005JL package includes the PROTOCOL Colon Insufflator Accessory Cart



Cat#	Description	Warranty
E8005JL	E-Z-EM PROTOCOL Colon Insufflator Package	E



## MR Injectors

### Transco Health Spectris® Solaris EP MR Injector with Integrated Continuous Battery Charger

- Injector:
  - Designed for use in all MR scanner field strengths up to and including 3T
  - Longer battery life with increased capacity
  - Integrated battery charger
  - Independent KVO (Keep Vein Open) allows patient to be prepared before beginning the scan and to move from non-contrasted to contrasted scan
- Larger 115 ml saline syringe for longer KVO or multiple flushes
- Optimized touch screen with fewer keystrokes
- Six user-programmable phases for added flexibility
- Fiber optic cable for direct and reliable communication
- Mobile Injector:
  - Same benefits and features as the Solaris EP, validated for the MR mobile imaging environment
- Solaris EP Accessories:
  - Integrated Continuous Battery Charger (ICBC)
  - Syringe loader
  - Handswitch



- MRI Disposable Kit for Transco Health Solaris EP Injector – consists of:
  - (2) FLS syringes with a fluid delivery device
  - (1) 115 ml Qwik-Fit Syringe\* for saline
  - (1) 65 ml Qwik-Fit Syringe for contrast
  - (1) large spike, (1) small spike
  - (1) 96 in. low pressure connector tube with T-connector and check valve
  - Packaged 50 disposable kits per case

Cat#	Description	Warranty
<b>Injectors</b>		
E8804SB	Transco Health Spectris Solaris EP Injection System	E
E8804SN	Transco Health Spectris Solaris EP Injection System for Mobile	E
<b>Injector Accessories</b>		
E8804SZ	MR Solaris EP ICBC	H
E8804SR	Transco Health Solaris EP Installation	N/A
<b>Syringes and Supplies</b>		
E8804SA	MRI Disposable Kit for Transco Health Solaris (50/case)	H

# Contrast Media Injectors

## SmartSet for MRI or MRA Contrast Injection

### TopSpins Handheld MR Injection System SmartSet (Side Port Availability)

- Enhances the reliability of bolus timing
- Helps minimize the bolus gap during the switch of gadolinium to saline flush
- Tubing designed specifically for the dynamic gadolinium injections of MRA or MRI
- Swivel Lock to help prevent IV separation from angio catheter
- Two inputs for simultaneous attachment of contrast and flush syringes
- Check valves automatically switch between contrast and flush
- Kink resistant, adjustable length, transparent, latex-free

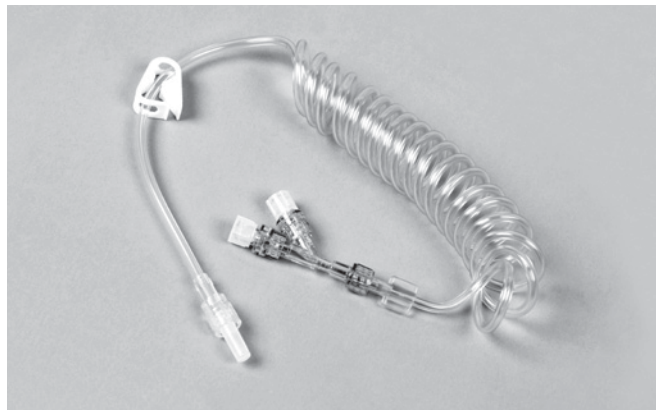

### TopSpins MR Adapter

- Connects to standard IV extension tubing of any length
- Luer Lock to help prevent separation from IV tubing

Cat#	Description	Warranty
E8804LA	TopSpins SmartSet	H
E8804LB	TopSpins MR Adapter	H
E8804LC	TopSpins SmartSet w/Side Port (15/case)	H
E8804LD	TopSpins SmartSet w/Side Port (30/case)	H



## Angio, Vascular and Interventional Injectors

### Transco Health Mark 7 Arterion Injector

The Mark 7 Arterion™ is light, maneuverable and easy to use. Less time positioning and setting up the Arterion means more time with the patient. The clearly visible and intuitive user interface guides you through proper set-up, and highlights the information you need to perform injections confidently.

- Ergonomic handle for easier maneuverability
- Front load syringe for simple insertion and clean removal
- Syringe provides a clear view of the contrast
- Light injector head with a handle to make it easier to position for injection
- Smooth arc design of pedestal for extended reach
- Small footprint which increases mobility around a busy lab
- Bright and colorful intuitive user interface is designed to highlight the information you need
- Highlighted armed state to know when the system is ready to inject
- History and protocol screens to easily access the amount of contrast delivered to the patient and store and recall protocols



	Cat#	Description	Warranty
NEW	E7018HA	Mark 7 Arterion injector on integrated pedestal with installation and warranty (GE Innova package)	E
NEW	E7018HC	Mark 7 Arterion injector on integrated pedestal with installation and warranty (GE OEC package)	E
NEW	E7018HD	Mark 7 Arterion injector on table mount with installation and warranty (GE OEC package)	E

# Contrast Media Injectors

## ACIST® CVi® Contrast Delivery System

An advanced variable rate contrast injection system developed for use in cardiac and vascular angiography procedures, including coronary, ventricle, aorta and peripheral vasculatures. The CVi system is designed to replace the lab's hand manifold and power injector which means efficiency and ease of operation for the physician and staff. The responsive variable rate delivery of contrast provides quality imaging with less contrast used and delivered to the patient.

Use of the system's AngioTouch® hand controller allows real-time, responsive control of contrast delivery – from a puff to a full injection. It also helps minimize radiation dose to the staff because the hand controller allows the operator to step back from the radiation source.



### Key features include:

- AngioTouch hand controller facilitates real-time, responsive control of contrast, contributing to reduced contrast dosage while providing quality images
- Air column detection sensor stops injection if air is detected, alerting operator of potential safety concern
- Automatic syringe-refill and air purge reduce operator steps, providing ease of operation and efficiency
- Integrated pressure transducer provides continuous hemodynamic monitoring, automatically sending real-time readings to lab monitors
- Touch screen interface provides easy set up of injection parameter limits, tracking contrast delivered while providing monitoring information and system alerts

Cat#	Description	Warranty
E7016NC	ACIST CVi Contrast Delivery System - Pedestal or Table Mounted	E
E7016NE	ACIST CVi Contrast Delivery System - Pedestal Mounted	E
E7016NH	ACIST CVi Contrast Delivery System - Table Mounted	E

## Transco Health Avanta™ Injection Systems

Transco Health Avanta is an advanced fluid management system that is flexible enough for multiple cardiac imaging applications; coronary, ventriculograms and aortograms, and more. This system is intended to inject contrast in variable mode at low flow rates and low pressures for coronary and small vessels, fixed mode at high flow rates and high-pressure injections for larger vessels and peripherals, and fixed mode for saline flushing. Of course, in MEDRAD tradition, the MEDRAD Avanta has been designed with safety, ease-of-use and reliability in mind.

- Enhanced Safety:
  - Precise control of coronary injection, especially with small catheters
  - Accurate injection pressure control with user-adjustable pressure limits
- Ease-of-use:
  - Easy-to-read, color touch screen with On-screen Tutorial for simplified set-up
  - Multi-patient disposables (up to 5 patients)
- Precision:
  - Distinct bolus sharpness feature
  - Exact variable and fixed-flow delivery with increased accuracy and responsiveness with hand controller (when compared to hand injection)
  - Automatic transition from injection to hemodynamic state
- Flexibility:
  - Pedestal or table mount with independent mounting of display and injection unit



Cat#	Description	Warranty
E7018MA	Avanta Pedestal-Mount Injection System	E
E7018MB	Avanta Table-Mount Injector and 90 ft. TIF	E





## Transco Health Mark V ProVis® Injection Systems

- Mechanical stop to minimize risk of over-injection
- Articulating arm extends reach for ease in positioning close to patient
- Height-adjustable arm for ease in loading syringes
- Rotating, tilting control panel is easy to see and read from almost any position in the room
- Multiple syringe configurations (60/150, 150/150 or 200/200 ml) help to match the right syringe size with the patient and procedure – choose either 150 or 200 ml dual syringe capacity
- Floor-, ceiling- or wall-mount options add flexibility
- Segmented control panel is easy to learn and operate
- “One Touch” enable button, and variable speed control, for faster loading and easier delivery



All Ceiling-Mount Transco Health Injectors require catalog #E8007PJ.

Cat#	Description	Warranty
<b>Injectors</b>		
E7018JP	Pedestal-Mount Injection System	N/A
E7018JR	Table-Mount Injection System w/Remote Keyboard	N/A
E7018JT	Ceiling-Mount Injection System REQUIRES E8007PJ Mounting Plate be added to the order	N/A
E9200AD	Ceiling-Mount Injection System and Track REQUIRES E8007PJ Mounting Plate be added to the order	N/A
E7018LM	Pedestal Injection System for Mobile Applications	N/A
E7018JN	Table-Mount Injector w/Keyboard and Free-Standing Pedestal	N/A
E7018JW	Movable Ceiling-Mount Injector	N/A
<b>Injector Accessories</b>		
E7018JS	Interface Cable for OEC	N/A
E7018JZ	Mavig 2.5m Track without Cable Spooler	N/A
E8007PJ	Mounting Plate for Overhead Counterpoise System (OCSII)	B
<b>Syringes and Supplies</b>		
E8006R	150 ml FasTurn™ Syringe with Tube	E
E8006RL	200 ml Syringe QFT	E

## Storage Solutions

### Galaxy ADA DICOM Archive Appliance featuring Panasonic ADA Media

Now hospitals, clinics, and imaging centers can meet their DICOM data storage challenges with a low-cost, compact, network-attached desktop solution. The Galaxy® ADA DICOM Archive Appliance, featuring Panasonic® ADA™ Media, is a fully integrated DICOM storage solution, compatible with any DICOM 3.0 modality and DICOM 3.0 viewing workstation. The Galaxy Appliance features the high-capacity Advanced Disc for Archive media from Panasonic, thus reducing media storage shelf requirements and expense.

#### Store and manage data reliably and securely

The Galaxy Appliance is a robust DICOM storage and archive solution. It provides mirrored hard drive architecture and an integrated Panasonic ADA (Advanced Disc for Archive) drive, bringing a high level of reliability and expandability for your DICOM archives. The DICOM appliance provides integration with modalities and PACS solutions using DICOM 3.0 standards. Duplicate disc copies can be easily created; one copy for on-site image archive retrieval, as well as an off-site copy for disaster recovery purposes.

#### Install, configure and use with ease

The Galaxy Appliance requires minimal time to install and configure. It provides an easy-to-use web-based management interface, allowing administrators to manage the system from almost anywhere, at anytime. The system automatically archives data to fast disc storage and immediately creates copies to ADA media for long-term store and retrieval.

#### Enjoy immediate and lasting value

The Galaxy Appliance packs substantial value into a small footprint. For one affordable price, it delivers:

- Higher-speed transfer and access time for storage and retrieval requests compared to MO drives
- Simultaneous access to images by multiple providers in different locations
- An expanded capacity for DICOM image storage utilizing removable, high-capacity ADA media
- Improved access to view diagnostic quality images
- Less dependence on film management



#### Appliance features

- Integrated DICOM storage server compatible with multiple modalities and DICOM 3.0-compliant viewing workstations
- Automatic archiving to ADA media from high performance hard drive cache
- Mirrored hard drive architecture for speed and system protection
- An integrated Panasonic ADA drive, bringing extensive capacity for growth and a higher level of reliability for your DICOM archives
- Supports concurrent storage and retrieval from multiple modalities and clients
- Measures 8.26 in (w) x 8.46 in (h) x 11.98 in (d)

#### Media features

- Galaxy ADA 50GB media stores up to 20 times more studies than an average end of life MOD cartridge
- Encased archive-grade optical media based on Blu-ray industry standard format
- Panasonic ADA media archive estimated life of more than 50 years

Cat#	Description	Warranty
E8001AB	Galaxy ADA DICOM Appliance + ADA-RE 50GB Media 3 Pack (Bundle)	F
E8001AC	Galaxy ADA DICOM Appliance (no media included)	F
E8001AD	ADA-RE 50GB Media for Galaxy-Per Disc (media only)	H

# Storage and Archive Media Solutions

## SST Importer Station Rental Service Program for media conversion

Convert your CDs, DVDs, or MOD media using the SST Importer Station after purchasing the Galaxy® ADA DICOM Archive Appliance or Codonics Infinity

### What is the SST Importer Station?

The importer Station is an easy-to-use, network attached import station that allows CDs, DVDs, and MOD media to be copied onto either:

- Panasonic® ADA Media for use with the Galaxy Appliance
- Codonics Infinity C or LX, no media required

*Note: Import DICOM images with or without a valid Dicomdir file. MOD media must be windows or MAC based.*

### What is the SST Importer Station Rental Program?

The rental program is a service offered through GE for ONLY those customers who have purchased either the Galaxy Archive Appliance or Codonics Infinity C/LX so that the conversion process from old media (CDs, DVDs, MODs) to new image storage is convenient and seamless.



### What is the optional SST Importer Station and Galaxy ADA DICOM Appliance Promotional Bundle - Limited time offer?

This promotional bundle (Collector E-cat E8001AR) includes the Galaxy system, ten ADA media and the SST Importer Station Rental program for 30 days. For details on the program contact the A&S Customer Support Center at (800) 558-5102 - opt. 2, opt. 1 or email [gehccaccessorysales@ge.com](mailto:gehccaccessorysales@ge.com).

	Cat#	Description
	<b>Galaxy ADA DICOM Package with ADA Media and SST MOD Importer Station</b>	
NEW	E8001AR	Galaxy ADA DICOM Archive Appliance, 10 ADA Media, and SST MOD Importer Station Promo Bundle
	<b>SST MOD Importer Station</b>	
NEW	E8001AT	SST MOD Importer Station 30 Day Rental
NEW	E8001AY	SST MOD Importer Station 30 Day Rental Extension

## Codonics Infinity C and LX Medical Image Servers

Infinity is a low-cost, compact solution for storing DICOM images and reports, and enables automatic routing of images to PACS and reviewing workstations.

- Fills the gap between workstation storage and PACS, giving departmental control of data
- Provides departmental access to prior studies for comparison
- For private office and imaging centers, Infinity is an ideal alternative to PACS, pre-PACS customers or mobile configurations
- SmartRouting automates study distribution to multiple destinations to provide fast patient outcomes



- Supports multi-modalities
- Infinity C comes with 2.7TB usable storage and can be expanded up to 11.7TB usable storage
- Infinity LX comes with 7.7TB usable storage

Cat#	Description	Packaging	Warranty
E8200JR	Codonics Infinity C Medical Image Server	Each	E
E8200JS	Codonics Infinity LX Medical Image Server	Each	E
E8200JW	Infinity Web Viewer	Each	E
E8200JZ	Codonics Infinity Smart Route Feature	Each	E

# Storage and Archive Media Solutions

## Codonics Integrity Medical Image Importer

Integrity is a user friendly solution to read, reconcile and store medical studies from a disc onto PACS, or a local storage device.

- Extremely compact, network-based device that replaces the need for bulky PCs to import images
- Protects network security by providing built-in anti-virus scan of all imported studies
- Complete audit logging of all studies imported, reconciled and stored to PACS
- Reconciles patient data with facility's own Modality Worklist to ensure accuracy with other hospital/site information systems
- Web based interface provides multi-user access yet assures simplicity and security
- Performs multiple searches to match study demographics — even when names are represented in different character sets



Cat#	Description	Packaging	Warranty
E8200JP	Codonics Integrity Medical Image Importer	Each	E

## Panasonic ADA Media for Galaxy

- ADA 50GB media stores up to 20 times more studies than an average end of life MOD cartridge
- Encased archive-grade optical media based on Blu-ray industry standard format
- Panasonic ADA media archive estimated life of more than 50 years



Cat#	Description	Warranty
E8001AD	ADA-RE 50 GB Media for Galaxy – Per Disc (media only)	H

# Storage and Archive Media Solutions

## Medical Grade Media

Safeguard medical images with high-quality recording media



### Avoid the risk of image loss

While it may seem convenient, purchasing consumer-grade media for patient file storage can be a risky proposition. Any savings you incur, could disappear in an instant should the integrity of a vital file be compromised.

How do you safeguard the integrity of important medical files? You can start by using GE Healthcare's complete line of medical grade media, an extensive line of products manufactured in compliance with federal government regulations, including cGMP guidelines.

### What makes media "medical grade"?

Medical grade media distributed by GE Healthcare is manufactured in facilities to tolerances that are more exacting than conventional disks. These products are compliant and consistent to quality manufacturing processes. The process includes:

- An innovative stamper
- Special substrate material
- Heightened cleanliness standards during manufacturing to avoid contamination
- Exceptional dye coating to help reduce reader/writer issues
- Heightened manufacturing tolerances that are more exacting than conventional disks

These guidelines help ensure reliability when used with PACS, DICOM media creators and other modalities.

### What is it you need?

GE Healthcare currently offers a multi-tiered, complete line of medical grade media, including:

- CDs
- DVDs
- MODs
- USB Flash products

And of course, all of these offerings are backed by GE Healthcare's commitment to bringing you the high quality products to help improve the efficiency and integrity of your facility. To learn more about GE Healthcare's line of medical grade media, contact your GE sales representative.

## Compact Discs/CD-R Media and DVDs

### GE Medical Grade DVD Media

- Medical grade DVD media to meet rigid diagnostic imaging standards
- DICOM compatible

#### Recommended Systems Include:

- E8002LA TDK® CDRS, TDK DMC, PacsCube, GE DHC
- E8002LB Sorna® Inkjet, RADinfo® Inkjet
- E8002LC Modality workstations
- E8002LD CT, MR, Ultrasound, Nuclear, RT, Mammo, CR, DR, Angio, Cardio Angio and PACS, modality workstations
- E8002LE GEMNET library, CT, MR archiving
- E8002LF Ultrasound
- E8002LG Sony® DVD System



E8002LA



E8002LB



E8002LC

Cat#	Description	Packaging	Warranty
E8002LA	4.7GB DVD-R 8X Write Media – White Thermal Printable Surface	25 Piece Spindle	H
E8002LB	4.7GB DVD-R 8X Write Media – White Inkjet Printable Surface	25 Piece Spindle	H
E8002LC	4.7GB DVD-R 8X Write Media – Branded Surface	10 Pack Jewel Case	H
E8002LD	4.7GB DVD+R 8X Write Media – Branded Surface	10 Pack Jewel Case	H
E8002LE	9.4GB DVD-RAM – Bare Disk	40 Piece Spindle	H
E8002LF	9.4GB DVD-RAM – Cartridge	20 Pack	H
E8002LG	4.7GB DVD+RW 120 minute Pre-Formatted +VR Mode	5 Pack Jewel Case	H



# Storage and Archive Media Solutions

## GE Medical Grade CD-R Media

- Medical grade CD-R media to meet rigid diagnostic imaging standards
- Tested for compatibility with DICOM compliant recorders
- 650MB media preferred for 2x-12x drives
- 700MB media preferred for 16x-52x drives

### Recommended systems include:

- E8001PA-PB GEMNET CD Recorders, Centricity CD Recorders, AW Workstation, Mammography
- E8001PC Codonics Virtua, Sorna Inkjet, RadInfo Inkjet
- E8001PD-PE Centricity CD recorders, AW PC, CT, MR, Ultrasound, Nuclear, RT, Mammography, CR, DR, Cardio-Angio, PACS Workstation



E8001PA



E8001PC



E8001PD

Cat#	Description	Packaging	Warranty
E8001PA	650MB CD-R74 Media	100 Pack Jewel Case	H
E8001PB	650MB CD-R74 Media	10 Pack Jewel Case	H
E8001PC	700MB CD-R80 Media – Inkjet Printable	50 Piece – Spindle	H
E8001PD	700MB CD-R80 Media	50 Piece – Cake Box	H
E8001PE	700MB CD-R80 Media	10 Pack Jewel Case	H



## Magnetic Optical Disk (MOD) Media

### 3.5 in. Medical Grade Rewritable MOD Media

- 3.5 in. medical grade rewritable Magnetic Optical Disk meets rigid diagnostic imaging requirements
- Tested for DICOM compatibility
- 512 bytes per sector; available in 128MB, 230MB capacities
- 2048 bytes per sector; available in 640MB capacity

#### Recommended systems include:

- E8000FA-FC GE LOGIQ 400, 500 and 700 Ultrasound Systems & C-Arm



E8000FA, E8000FB and E8000FC

Cat#	Description	Packaging	Warranty
E8000FA	3.5 in. 128MB Rewriteable MOD	5/Pack	H
E8000FB	3.5 in. 230MB Rewriteable MOD	5/Pack	H
E8000FC	3.5 in. 640MB Rewriteable MOD	5/Pack	H

### Magnetic Optical Disk (MOD) Media

- 5.25 in. medical grade rewritable MOD Media
- 5.25 in. medical grade rewritable Magnetic Optical Disk meets rigid diagnostic imaging requirements
- Tested for DICOM compatibility
- 512 bytes per sector; available in 1.2GB, 2.3GB and 4.1GB capacities
- 1024 bytes per sector; available in 2.6GB capacity
- 2048 bytes per sector; available in 5.2GB WORM and rewritable capacity
- 4096 bytes per sector; available in 9.1GB capacity

#### Recommended systems include:

- E8000FE CT, MR
- E8000FF-FG Cardiology/Angiography applications, AW Workstation, GENIE, XPERT Recording Stations
- E8000FJ GE PACS and CPACS Archive
- E8000FH, E8000FK Cardiology/Angiography applications, AW Workstation, GENIE, XPERT Recording Stations, Archive GE PACS



Cat#	Description	Packaging	Warranty
E8000FE	5.25 in. 2.3GB Rewritable MOD	5/Pack	H
E8000FF	5.25 in. 2.6GB Rewritable MOD	5/Pack	H
E8000FG	5.25 in. 4.1GB Rewritable MOD	5/Pack	H
E8000FH	5.25 in. 5.2GB Rewritable MOD	5/Pack	H
E8000FJ	5.25 in. 5.2GB WORM MOD	5/Pack	H

# Storage and Archive Media Solutions

## Medical Grade USB Flash Drives

### Medical grade USB flash

- Medical grade USB flash drive makes transporting and sharing files simple and convenient without a CD, DVD or floppy disk drive – just a PC with a USB port
- Retractable USB connector – no cap to lose
- Security feature to protect sensitive data – password protection
- Enhanced for Windows® ReadyBoost®
- Certified for Windows® Vista



Cat#	Description	Warranty
E8002MA	4GB USB Flash Drive	H
E8002MB	8GB USB Flash Drive	H
E8002MC	16GB USB Flash Drive	H

### Medical grade USB security flash

- Medical grade USB security flash drive makes transporting and sharing files simple and convenient without a CD, DVD or floppy disk drive – just a PC with a USB port
- 256 bit AES hardware data encryption secures confidential data
- V-Safe Security feature allows you to encrypt privacy zone data, while allowing a public zone for easy sharing of non-sensitive files
- Up to 80× Write (12MB/s) and 200× Read (30MB/s) speed
- Retractable USB connector – No cap to lose
- Enhanced for Windows ReadyBoost
- Certified for Windows Vista



Cat#	Description	Warranty
E8002MD	4GB USB Flash Drive – with Security Protection	H
E8002ME	8GB USB Flash Drive – with Security Protection	H
E8002MF	16GB USB Flash Drive – with Security Protection	H

## Tape Media

### Exabyte® 8 mm Data Cartridge Tape

- Unlike standard video media, certified Exabyte data grade cartridges are specifically engineered for data storage
- Through an advanced media formulation, Exabyte media yields an extremely uniform magnetic-coated surface, which helps ensure dependable recording and preservation of data
- Unique backcoating helps prevent frictional changes associated with repeated usage to maintain stable tape performance (up to 1,500 passes) within normal operating conditions
- 30 year archival life; 5.0GB (native), 10GB (compressed) capacity
- Sold individually



### Compatibility

- Recommended for use in the following Exabyte drives: Eliant 820, 8700, 8505XL, 8205XL, 8200, 8205, 8505, 8500, 8500/C
- Also used in GE MR, CT, and Cardiac Cath applications to archive media

†Minimum order quantity required – call for details.

Cat#	Description	Packaging	Warranty
E7011BB†	Exabyte 8 mm Exatape, 112 Meters, 5.0 GB (native), 10 GB (compressed) capacity	Each	H

# Storage and Archive Media Solutions

## Exabyte Premium Cleaning Cartridge

- Regular use helps optimize tape drive performance, enhances data integrity, and extends tape drive life
- Contains a proprietary cleaning material that removes polymer brown stains

†Minimum order quantity required – call for details.



Cat#	Description	Packaging	Warranty
E7011BC†	Exabyte Premium 8 mm Cleaning Cartridge	Each	H

## Sony Advanced Intelligent Tape (AIT)

- 64K memory chip in flash memory, with file locator to speed up access time to view a file
- 50GB native capacity; up to 100GB compressed capacity depending on data stored
- Dual-coated metal evaporated tape for durability
- Life expectancy: 30,000 passes versus approximately 2,000 passes in standard 8 mm tapes
- Recommended for use in the following AIT drives: Sony SDX300C or SDX400C AIT drives or other manufacturer AIT1 drives
- Can be read and written to on AIT2 drives, but operate at AIT1 speed



Cat#	Description	Packaging	Warranty
E7011AL	Sony 50GB Advanced Intelligent Tape (AIT)	Each	H

## MR Communication and Music Systems

### Genesis Ultra™ Communication/Music System

- Music can help to provide relaxation and comfort to the patient during MRI procedures
- AutoVoice Commands are sent directly into the patient's ears for breath-hold sequences by utilizing Magnacoustics' proprietary interface with GE's hardware and software
- In AutoVoice Command mode, by utilizing our Patient Ready Signal System (PRS), the patient can simply press a button on one of the handheld controls signaling the technologist their readiness for the breath-hold sequence to begin
- Patient Handheld Controls – Allows the patient to adjust the volume and change the media selection with the press of a button. These controls provide Voice Feedback to the patient, enhancing their operation. This feature may help to distract even the most apprehensive patients by allowing them to be in control of their own environment
- Integral interface with GE hardware and software allows technologist to utilize the existing GE console mic to talk directly to the patient via the Magnacoustics™ system
- Programmable Volume Compensation system automatically raises and lowers the volume level for the patient in response to varying sound pressure levels of the MRI
- Magnacoustics provides an 8-driver patented magnetically inert RF-shielded pneumatic stereo transducer. Eight drivers are required to properly compensate for newer scanners with louder gradients. Eight drivers allow our transducer to provide frequency response from 20Hz to 20KHz
- SEE IN THE DARK – Our GUI Electroluminescent Backlit Technologist Control Unit allows the technologist operation of the entire system with the touch of a button in a low lit MRI environment
- 100% microprocessor-controlled to simplify operation, upgrades and diagnostics. Designed with the capacity to implement emerging technology as it becomes available
- Technologists can also listen to music with dual speakers



- Integral interface for functional MRI with built-in input for audio stimulation. The patient handheld controls can be used to transmit patient responses
- Integral switched interface for audio portion of video
- Compatible with all GEHC MRIs; UL/CE listed and approved

#### Package includes:

- Built-in interface for AutoVoice with intercom integration
- Complete AM-FM stereo, CD player with iPod interface
- Backlit technologist control unit with GUI interface
- Magnetically inert RF-shielded patented pneumatic stereo 8-driver transducer lifetime warranty
- Built-in interface for Functional MRI and video
- Built-in technologist music system with dual speakers
- Includes (1) MagnaLink™ Stethoscope-style headset, (1) Magnacoil Headset, 200 pair of MagnaPlug™ and 10 pair of MagnaPlug™ Mini ear plugs that provides the patient with 29dB (NRR) or better attenuation tested per ANSI standard. Complying with GE Healthcare MR Safety Guide Operator Manual
- Complete installation kit for all GEHC MRI systems

	Cat#	Description	Warranty
NEW	E8823M	Magnacoustics Genesis Ultra Communication & Music System for MRI	Y
	E8823MC	Magnacoustics Genesis Ultra Two-Way MRI Communication Music System for MR430s	Y

### Supplies for Magnacoustics MR Music Systems

E8823ML	MagnaLink Stethoscope-style Replacement Headset	H
E8823MT	MagnaPlug Ear Plugs for MagnaLink Headset - Standard Size (250 Pairs/Bag)	H
E8823MP	MagnaPlug Ear Plugs for MagnaLink Headset - Standard Size (500 Pairs/Bag)	H
E8823MS	MagnaPlug Ear Plugs for MagnaLink Headset - Small Size (500 Pairs/Bag)	H
E8823MB	Magnacoil Headset	H

# Audio/Video Equipment

## Newmatic MR Music System

Newly designed amplifier boasts higher sound quality, increased transducer life and two new headsets for maximum patient comfort and sound attenuation. Equipped for both patient and operator comfort the Full Sound System provides everything you need to relax your patients with music during their MRI scan. Patients and technologists can listen to different music sources at the same time. The dual-active headset capability allows the patient and a companion to listen to the same source allowing for encouragement and assistance when listening to the technologist's instructions. Seven-year warranty on transducer and one-year warranty on all other parts.

## Full Sound System

- Stereo system (AM/FM tuner with CD player and speakers)
- iPod nano®
- iPod Interface Cradle
- Patient Amplifier
- Stereo transducer
- Push-button desktop microphone
- Noise Guard Headset, 29db



- Coil Headset, 29db
- 10' section of patient sound tubing (2)
- Dual-headset tubing section
- Starter quantities of Large Sanitary Headset Covers, Replacement Tips for Coil Headset, Disposable Ear Plugs (30db), and Disposable Ear Plugs (37db)

Cat#	Description	Warranty
E8822J	Newmatic MR Music System	H
E8822JF	Newmatic Noise Guard Headset	H
E8822JB	Newmatic Sanitary Headset Covers (100/box)	H
E8822JC	Newmatic Bulk Ear Plugs (1000/pkg)	H



## General Purpose Furniture

### Advantage Workstation\* Table

- Ideal for workstations of all varieties, including GE's Advantage Workstations
- Burn- and stain-resistant laminate and textured steel finish for good looks and durability even under heavy usage
- Neutral gray color and contemporary styling to fit any department
- Measures 48 in. W × 30 in. D × 29 in. H; surface holds workstation only, with rear shelf for out of sight storage of laser camera interface
- Some assembly required



Cat#	Description	Warranty
E8803BG	Advantage Workstation Table and Shelf	H

### Two Monitor Workstation Table

- Ergonomic work surface, which is individually height adjustable
- Cold-rolled steel frame with epoxy powder coated paint finish
- Particleboard core top with high-pressure, scratch-resistant laminate finish
- Tilt, height adjustable and retractable keyboard tray
- Grommet outlets
- CPU cradle
- Mobile file pedestals
- Wire management
- 4 double casters, (2 locking)
- Measures 48 in. W × 36 in. D × 30 in. H
- Comes fully assembled



Cat#	Description	Warranty
E6900AE	2 Monitor Workstation Table	H

### Single Monitor Workstation Table

- Ergonomic work surface, which is individually height adjustable
- Cold-rolled steel frame with epoxy powder coated paint finish
- Particleboard core top with high-pressure, scratch-resistant laminate finish
- Adjustable and retractable ergonomic keyboard/mouse surface
- Measures 36 in. W × 30 in. D × 30 in. H; can hold up to a 36 in. monitor
- Comes fully assembled



Cat#	Description	Warranty
E6900AF	Single-Monitor Workstation Table	H

## Smart Cart Deluxe

- Holds up to 4 flat-panel monitors or CRTs
- Concealed mounting holes add an aesthetic value
- 2 in. twin casters (2 locking)
- Single bottom shelf on E6900LC, split shelf on larger units



Cat#	Description	Warranty
E6900LC	Smart Cart Deluxe – Single Monitor	H
E6900L	Smart Cart Deluxe – 2 to 3 Monitors	H
E6900LA	Smart Cart Deluxe – 4 Monitors	H

## Single Tier Cart

- Holds up to 4 flat-panel monitors or CRTs
- Work surface is electronically height adjustable from 28 to 47 in.
- Cold-rolled 11 gauge steel frame with epoxy powder coated finish
- Particleboard core top with high-pressure laminate finish
- 4 in. casters (2 locking)



Cat#	Description	Warranty
E6900LG	Single Tier Cart – 2 to 3 Monitors	H
E6900LH	Single Tier Cart – 3 Monitors	H
E6900LJ	Single Tier Cart – 4 Monitors	H

### Dual Tier Cart

- 2 tiers, independently height adjustable
- Work surface is electronically height adjustable from 28 to 47 in.
- Cold-rolled 11 gauge steel frame with epoxy powder coated finish
- Particleboard core top with high-pressure laminate finish
- 4 in. casters (2 locking)
- Holds up to 5 flat-panel monitors or CRTs



Cat#	Description	Warranty
E6900LD	Dual Tier Cart, 48 × 36 in. – 2 to 3 Monitors	H
E6900LE	Dual Tier Cart, 60 × 36 in. – 3 Monitors	H
E6900LF	Dual Tier Cart, 72 × 36 in. – 4 to 5 Monitors	H

### Telescopic Cart

- Work surface is electronically height adjustable from 28 to 47 in.
- Cold-rolled 11 gauge steel frame with epoxy powder coated finish
- Particleboard core top with high-pressure laminate finish
- 4 in. casters (2 locking)



Cat#	Description	Warranty
E6900LK	Telescopic Cart, 24 in. L × 30 in. W, 1 Monitor	H

### Non-Magnetic Foot Stool

- Non-Magnetic Foot Stool works in MR environments and offers patient stability
- Stainless steel construction
- E8806AB weighs approximately 30 lbs.



Cat#	Description	Warranty
E8806AB	Non-Magnetic Foot Stool with Handrail	H
E8806BC	Non-Magnetic Foot Stool	H

## GE Anti-Fatigue Mat

- Helps to reduce body stress and fatigue resulting from standing for long periods
- One of the most comfortable, buoyant anti-fatigue floor mats on the market
- Durable construction; sealed to prevent moisture absorption and facilitate cleanup
- Measures 36 in. x 60 in. x 5/8 in.
- Weight 14 lbs.



Cat#	Description	Warranty
E7058A	GE Anti-Fatigue Floor Mat	H

## Mammography Furniture

### Ultra DBI 3-in-1 Interventional Mammography Table

Distributed exclusively by GE Healthcare, the Ultra DBI™ Interventional Table offers a multitude of options for positioning your patients for biopsy procedures. Use it as a table. Or use it as a chair. With its flexibility, the Ultra DBI 3-in-1 Interventional Table lets you perform biopsies on patients either decubitus or sitting upright. So different clinicians can switch between positions in seconds to accommodate their preferences and patient needs.

- Perform stereo exams in either sitting or recumbent position which allows 360° access to lesions in combination with the gantry's capabilities
- Dropping sections make positioning easier with closer access to the area to be biopsied
- Neck support offers three possible positions for optimizing patient comfort during a procedure
- Several positions are possible to accommodate the patient for injecting intravenous media for CEM exams
- Back support, foot-rest, cushion and arm-rest features help position for stereo and improve patient comfort
- The hand controller allows for automated movement including up/down and tilting (trendelenburg)
- Optional IV pole accessory for CEM exams
- Single pedal braking



	Cat#	Description	Warranty
NEW	E6401DB	Ultra DBI 3-in-1 Interventional Mammography Table	
NEW	E10811SF	IV Pole for Ultra DBI 3-in-1 Mammography Table	H

### Hausted Mammography Chair

- Foot pedal hydraulic height adjustment and pneumatic backrest/foot section allows easy interface with most mammography machines
- Multiple positioning capabilities and functions can reduce procedure time
- 3 in. Comfort Cushions allow for enhanced patient comfort during procedures
- Height adjustment: from: 22 to 30 in.



Cat#	Description	Warranty
E6315HA	Hausted Mammography Chair	H

### GE Mammography Accessories Cabinet

- The GE Mammography Accessories Cabinet is a 1 piece, aluminum construction cabinet designed to hold 9 paddles, mag stand, QC phantoms, cassette holders and more
- It's designed to accommodate Senographe Essential, DS, 2000D and DMR accessories. Cabinet can be wall mounted or used as a floor standing structure
- Durable cabinet features a long lasting, powder-coated finish
- Measures 30 in. L x 14 in. D x 39 in. H



Cat#	Description	Warranty
E6315T	GE Mammography Accessories Cabinet	L

## MR Non-Magnetic Furniture

### MR Coil Cart

- The MR Coil Cart holds 6+ coils
- Validated for up to 3T
- Holds CTL, NV, brain, extremity, body and shoulder coils
- Designed to match the scanner
- Four swiveling, locking casters for easy movement
- Measures 48 in. L x 32 in. W x 41 in. H
- Weight: 130 lbs.

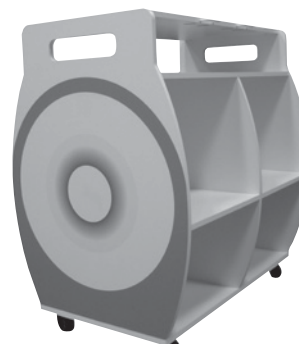

Cat#	Description	Warranty
E8011M	MR Coil Cart	L

## CT/MR Physician's Chair

- Padded arms for comfort
- Charcoal gray color blends with many environments
- Adjusts from 16.75 to 21 in. (42.5 to 53.3 cm)
- Graphite and aluminum construction
- Can be used in MR suites
- Weight: 45 lbs.



Cat#	Description	Warranty
E8803BE	CT/MR Physician's Chair with Padded Arms	H

## MR Wheelchair with E-Size Oxygen Tank Holder and IV Pole

- Non-magnetic wheelchair for MRI environments made with all non-ferrous construction. Stainless steel frame, aluminum wheel locks and 8 and 24 in. composite mag wheels
- Integrated E-size oxygen tank holder and IV pole with adjustable height and 2 hooks
- Flip-up foot plates with heel loops; height adjustable. E8805AC has fixed footrests; E8805AD and E8805AE have swing away footrests
- E8805AC has removable full arms; E8805AE has flip-back desk arms; E8805AD has removable desk arms
- Single cross brace for support
- Double embossed, heavy-duty upholstery, burgundy color
- 2 sizes available:
  - 18 in. W seat wheelchair (E8805AC or E8805AE) supports up to 250 lbs.
  - 22 in. W seat wheelchair (E8805AD) for larger sized patients, supports up to 400 lbs.



E8805AC



E8805AE



E8805AD

Cat#	Description	Warranty
E8805AC	MR Wheelchair with Oxygen Tank Holder/IV Pole – 18 in. Seat	H
E8805AD	MR Wheelchair with Oxygen Tank Holder/IV Pole – 22 in. Seat	H
E8805AE	MR Wheelchair with Oxygen Tank Holder/IV Pole – 18 in. Seat, Removable Armrests	H

## Ultrasound Furniture

### Ultrasound Carrying Case for Venue 40

- Dent-resistant, shatter-resistant, lightweight, air and watertight case
- Durable molded-in hasps that allow the addition of standard size padlocks
- Hinges with integrated feet that hold fast under impact, and create a flat surface for upright stability



Cat#	Description	Warranty
E8365CS	Venue 40 Carrying Case	H

### Biodex™ UltraPro™ Ultrasound Table

- Height adjustment: from 23 to 39 in.
- Hand-controlled motor drive for: height, Trendelenburg, Reverse Trendelenburg
- Hourglass tabletop narrows to 19 in. to facilitate probe positioning
- Fowler back with infinite adjustment through 80° range
- Drop-down foot section for chair positioning or stirrup use
- Additional accessories available for purchase; Side Rails, Stirrups, IV Pole



Cat#	Description	Warranty
E8375JG	Biodex UltraPro Ultrasound Table	C
E8375JH	Side Rails for Ultrasound Table	H
E8375JJ	Stirrups for Ultrasound Table	H

### Ultrasound Probe Rack

- One piece solid metal construction with smooth white finish and GE logo
- Pockets securely hold probes and connectors
- Compatible with all GE probe styles
- Includes 4 pre-drilled holes for wall mounting
- Measures 24 in. L x 5.5 in. W x 15 in. H

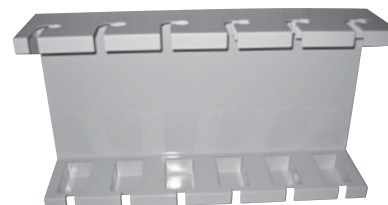

Cat#	Description	Warranty
E8363JE	Ultrasound Probe Rack	H





## Uninterruptible Power Supplies (UPS) (cont.)

Cat#	Description	Warranty
<b>PET UPS</b>		
E4502JS	GE Digital Energy 10 kVA Single Phase UPS	D
E4502FG	GE Digital Energy 225 kVA UPS	G
E4502FB	GE Digital Energy 100 kVA UPS	G
E4502KW	160 kVA Full UPS for LightSpeed Pro32 and LightSpeed VCT	G
E4502F	14 kVA Partial UPS for LightSpeed VCT, Discovery* ST – HP and LightSpeed Pro32	G
<b>Nuclear Medicine UPS</b>		
E4502JK	11 kVA UPS for Discovery NM 630	O
E4502KA	Powercom 1.5 kVA UPS 120V Input/Output	D
E4503KK	Powerware 1.5 kVA UPS 120V Input/Output	O
E4502KB	Powercom 2 kVA UPS	D
E4503LL	Powerware 2 kVA UPS	O
E4503MM	Powerware 3 kVA UPS	O
E4502JJ	Powerware 6 kVA UPS	O
E4502FK	GE Digital Energy 10 kVA 3-Phase UPS	G
E4502KY	10 kVA Partial UPS for CT systems (except Pro32 and VCT)	G
<b>Multi-System UPS</b>		
E4502FG	GE Digital Energy 225 kVA UPS	G
E4502FF	GE Digital Energy 300 kVA UPS	G
E4502FE	Powerware 500 kVA UPS with Remote Monitor	O
E4502FJ	500 kVA GE Digital Energy SG Series UPS, 480V/480V, 60Hz	G
<b>GEHC-IT UPS</b>		
E4502JZ	Powercom 1 kVA UPS 120V Input/Output	D
E4503JJ	Powerware 1 kVA UPS 120V Input/Output	D
E4502MA	GE Digital Energy 5 kVA UPS 208V	G
E4502MB	GE Digital Energy 8 kVA UPS 208V	G
E4502MC	GE Digital Energy 20 kVA UPS 208V	G
E4502MD	GE Digital Energy 30 kVA UPS 208V	G

## Dynamic Sag Corrector

### Dynamic Sag Corrector (DySC)

#### Features and Benefits

- Corrects for voltage sags at the system, department or facility level
- DySC is optimized for fast sag detection and response time (voltage detect time of 1 ms; sags are corrected with a peak voltage response time of 1.5 ms)
- A green power solution at > 99% energy efficiency, the DySC has no batteries and over time can offer lower cost of maintenance
- Smaller footprint and lighter weight than comparable (kVA) UPS systems
- Service Contracts offered by GE Healthcare



Cat#	Description	Warranty
E4505SA	12 Amp (2.5kVA) ProDySC Dynamic Sag Corrector	Y
E4505SB	100 Amp (83kVA) ProDySC Dynamic Sag Corrector (includes Installation)	Y
E4505SC	110 Amp (92kVA) ProDySC Dynamic Sag Corrector	Y
E4505SL	110 Amp (92kVA) ProDySC Dynamic Sag Corrector (without Gen Option and Installation included)	Y
E4505SD	200 Amp (166kVA) ProDySC Dynamic Sag Corrector	Y
E4505SE	400 Amp (333kVA) ProDySC Dynamic Sag Corrector	Y
E4505SF	100 Amp (83kVA) ProDySC Dynamic Sag Corrector (without Installation)	Y
E4505SG	110 Amp (92kVA) GT-ProDySC Dynamic Sag Corrector (without Installation)	Y
E4505SH	110 Amp (92kVA) ProDySC Dynamic Sag Corrector (without Gen Option and without Installation)	Y
E4505SJ	200 Amp (166kVA) ProDySC Dynamic Sag Corrector (without Installation)	Y
E4505SK	400 Amp (333kVA) ProDySC Dynamic Sag Corrector (without Installation)	Y



## Uninterruptible Power Supplies with Flywheel

- Battery-free, environmentally friendly power solution
- No downtime due to battery replacement
- Reliable and predictable source of energy supports critical operations
- Low maintenance cost



Cat#	Description	Warranty
E4500FB	100 kVA GE Digital Energy UPS with Vycon DC Flywheel	G
E4500FD	150 kVA GE Digital Energy UPS with Vycon DC Flywheel	G
E4500FG	225 kVA GE Digital Energy UPS with Vycon DC Flywheel	G
E4500FF	300 kVA GE Digital Energy UPS with Vycon DC Flywheel	G
E4500FJ	500 kVA GE Digital Energy UPS with Vycon DC Flywheel	G

## Maintenance Bypass Panels

### Maintenance Bypass Panels

The Maintenance Bypass Panel feeds power to the UPS in the normal mode and enables an imaging system to operate when the UPS is in the manual bypass mode for routine servicing of the UPS or in the event of UPS failure.

- The UPS input and output breakers provide branch overcurrent protection, a disconnection/isolation means and OSHA lock out/tag out provisions
- The bypass breaker includes a control contact which interfaces with the UPS to switch into static bypass
- Each circuit breaker is permanently identified by function for ease of operation
- Helps reduce installation time by providing a pre-designed and tested system, eliminating the need to mount and wire a number of individual components
- Standardized design and testing helps ensure high product quality and system reliability
- Operations manual to supplement UPS documentation
- UL and cUL listed, labeled, tested and conforms to National Electric Code



Cat#	Description	Warranty
E4504CG	100 kVA UPS Bypass Panel (Use with UPS Catalog E4502FB)	Y
E4504CH	150 kVA UPS Bypass Panel (Use with UPS Catalog E4502FD)	Y
E4504CL	225 kVA UPS Bypass Panel (Use with UPS Catalog E4502FG)	Y
E4504CJ	300 kVA UPS Bypass Panel (Use with UPS Catalog E4502FF)	Y
E4504CC	300 kVA UPS Bypass Panel (Use with UPS Catalog E4502FC)	Y
E4504CE	500 kVA UPS Bypass Panel (Use with UPS Catalog E4502FE)	Y
E4504CF	500 kVA UPS Bypass Panel – 4 Breaker Distribution (Use with UPS Catalog E4502FE)	Y
E4504CM	500 kVA Bypass Panel with Feed-Through Lugs (Use with UPS Catalog E4502FJ)	Y
E4504CN	500 kVA Bypass Panel with 4-Feeder Breaker (Use with UPS Catalog E4502FJ)	Y



## Main Disconnect Panels

### Main Disconnect Panels

Main Disconnect Panel provides emergency shut down, undervoltage protection, overcurrent protection, OSHA lockout tag provisions, and serves as a local disconnect for the GE Healthcare Diagnostic Imaging System.

- Helps reduce installation time by providing a single-point power connection, eliminating the need to mount and wire a number of individual components
- Standardized design and testing helps ensure high product quality and system reliability
- UL and cUL listed for compliance with National Electric Code
- Surface or semi-flush mounting
- Please consult your GE Healthcare Field Engineer to determine if this is the appropriate product for your needs before purchasing



Cat#	Description	Warranty
<b>X-ray Main Disconnect Panels</b>		
E4502S	25 KAIC Innova* Main Disconnect Panel	Y
E4502EH	X-ray Aretha Main Power Disconnect Panel – 480V, 125 Amp	Y
E4502ST	25 KAIC X-ray Main Power Disconnect Panel – 80 Amp, 480V/208V	Y
E4502RP	25 KAIC X-ray Main Disconnect Panel – 90 Amp, Auto-Restart	Y
E4502RS	25 KAIC X-ray Main Power Disconnect Panel – 110 Amp, 480V/208V	Y
E4502SA	25 KAIC X-ray Main Power Disconnect Panel – 110 Amp, Auto-Restart	Y
E4502RY	25 KAIC X-ray Main Disconnect Panel 125 Amp, Auto-Restart	Y
E4502RT	25 KAIC X-ray Main Power Disconnect Panel – 150 Amp, 480V/208V	Y
E4502JH	X-ray Main Power Disconnect Panel – 225 Amp, 480V/208V	Y
E4502KP	480V, 50Hz, 90A Precision RXi System Main Disconnect Panel	Y
E4502KR	380-400V, 50/50Hz, 125A Precision RXi System Main Disconnect Panel	Y
E4502KM	480V, 50/60Hz, 110A Precision MPi System Main Disconnect Panel	Y
E4502KN	380/400/415V, 50/60Hz, 175A Precision MPi System Main Disconnect Panel	Y
E4502SK	Innova 2100/3100/4100 Main Power Disconnect Panel (Use with E4502FH)	Y
<b>CT Main Disconnect Panel</b>		
E4502AD	A1 Main Line Contactor for CT	Y
E4502AE	CT LightSpeed*, Pro 16 and RT Main Disconnect Panel – 125 Amp	Y
E4502AF	CT LightSpeed, Pro 16 and RT Main Disconnect Panel – 150 Amp	Y
E4502AB	380/400/415/480V, 90 Amp, 50/60 Hz Main Disconnect Panel	Y
E4502AC	380/400/415/480V, 110 Amp, 50/60 Hz Main Disconnect Panel	Y

## Main Disconnect Panels *(cont.)*

Cat#	Description	Warranty
<b>MR Main Disconnect Panels</b>		
E4503PL	MR Mobile Profile Main Disconnect Panel – Intl. 380/400/415V	Y
E4503PJ	MR Mobile Profile Main Power Disconnect Panel – 480Y/277V	Y
E4503K	MR Ovation Main Power Disconnect Panel	Y
E4502SH	25 KAIC MR Profile Main Disconnect Panel and Step Up Transformer	Y
E4502SL	25 KAIC MR Profile MDP with Isolation Transformer – 480Y/277V	Y
E4502SP	25 KAIC MR Signa* Main Disconnect Panel w/Shield Cooler Compressor	Y
E4503BT	Shield Cooler Compressor Auto Restart Kit for MR Signa MDP	Y
E4505CG	Main Disconnect Panel for Twin, 3T and HDe MR Systems	Y
<b>Nuclear Medicine/PET Main Disconnect Panels</b>		
E4502JG	Millennium MG Mobile Main Power Disconnect Panel	Y
E4502SN	25 KAIC Millennium VG Main Power Disconnect Panel – 208Y/120V	Y
<b>Mammography Main Disconnect Panels</b>		
E4502B	Senographe DS or Essential Main Disconnect Panel	Y
E4502EE	Senographe 700, 800, 2000D Main Disconnect Panel	Y



## AC and DC Light Controllers

### AC Lighting Controllers

- “X-ray in Use” warning and room lighting control panel provide a low voltage interface between the “X-ray in Use” warning lights, interior room general lighting systems and the X-ray system
- Convenient, push on/off pre-wired footswitch for control of room general lighting
- Enhances servicing safety by the use of a low voltage interface circuit between the imaging system and the line voltage lighting system



Cat#	Description	Warranty
E4502SS	X-ray Warning and Room Lighting Control Panel	Y
E4502RL	X-ray Warning Light Control Panel	Y
E4500AK	X-ray Warning Light Control Panel for Infinia Hawkeye	Y

### DC Lighting Controllers

- GE DC Lighting Control converts three-phase, 208 volt, AC to 115 volt DC for lighting power used within the MR shielded suite
- DC lighting within the MR suite improves incandescent lamp life
- Use of DC powered lighting is required in MR exam rooms



Cat#	Description	Warranty
E4502SC	20 Amp Maximum Constant Lighting Level System	Y
E4502SD	20 Amp Maximum Variable Lighting Level System	Y
E4502SE	28 Amp Maximum Constant Lighting Level System	Y
E4502SF	28 Amp Maximum Variable Lighting Level System	Y



## Transformers

### Transformers

- GE transformers are 100% TP-1 compliant
- All GE TP-1 transformers are Energy STAR® rated and UL approved
- TP-1 enclosure sizes are unchanged, making retrofit and replacement easy
- Weather shields protect transformers from rain, snow and the elements when installed outdoors



Cat#	Description	Warranty
E4500TA	112.5 kVA Isolation Transformer – 480-480Y/277 Volt	Y
E4500TB	112.5 kVA Step Up Transformer – 208-480Y/277 Volt	Y
E4500TC	150 kVA Isolation Transformer – 480-480Y/277 Volt	Y
E4500TD	150 kVA Step Up Transformer – 208-480Y/277 Volt	Y
E4500TE	225 kVA Isolation Transformer – 480-480Y/277 Volt	Y
E4500TF	225 kVA Step Up Transformer – 208-480Y/277 Volt	Y
E4500AR	Weather Shield for 112.5 kVA Transformers	Y



CT	Full System UPS	Partial System UPS	Maintenance Bypass Panel	Main Disconnect Panel	AC Lighting Controller
HiSpeed CT/e	E4502FB 100 kVA UPS	E4504AL 2 kVA UPS (Need E4502AD to work)	E4504CG (Use with E4502FB)	E4502AD	E4502SS or E4502RL
HiSpeed CT/e Dual	E4502FB 100 kVA UPS	E4504AL 2 kVA UPS (Need E4502AD to work)	E4504CG (Use with E4502FB)	E4502AD	E4502SS or E4502RL
CTi	E4502FB 100 kVA UPS		E4504CG (Use with E4502FB)	E4502AD	E4502SS or E4502RL
Discovery LS CT	E4502FB 100 kVA UPS		E4504CG (Use with E4502FB)		E4502SS or E4502RL
Discovery LS System	E4502FB 100 kVA UPS		E4504CG (Use with E4502FB)		E4502SS or E4502RL
HiSpeed Xi Series	E4502FB 100 kVA UPS	E4504AL 2 kVA UPS (Need E4502AD to work)	E4504CG (Use with E4502FB)	E4502AD	E4502SS or E4502RL
HiSpeed OX/I	E4502FB 100 kVA UPS		E4504CG (Use with E4502FB)	E4502AD	E4502SS or E4502RL
HLA	E4502FB 100 kVA UPS		E4504CG (Use with E4502FB)		E4502SS or E4502RL
HSA	E4502FB 100 kVA UPS		E4504CG (Use with E4502FB)		E4502SS or E4502RL
LightSpeed Series	E4502FB 100 kVA UPS		E4504CG (Use with E4502FB)	E4502AB	E4502SS or E4502RL
LightSpeed PRO 16	E4502KW 160 kVA UPS	E4502KY 10 kVA UPS	(E4502KW Includes)	E4502AE	E4502SS or E4502RL
LightSpeed PRO 32	E4502KW 160 kVA UPS	E4502F 14 kVA UPS	(E4502KW Includes)	E4502AE	E4502SS or E4502RL
LightSpeed VCT	E4502KW 160 kVA UPS	E4502F 14 kVA UPS	(E4502KW Includes)	E4502AE	E4502SS or E4502RL
ProSpeed	E4502FB 100 kVA UPS	E4504AC 2 kVA UPS	E4504CG (Use with E4502FB)		E4502SS or E4502RL
Synergy	E4502FB 100 kVA UPS	E4504AC 2 kVA UPS	E4504CG (Use with E4502FB)		E4502SS or E4502RL
Sytec	E4502FB 100 kVA UPS		E4504CG (Use with E4502FB)		E4502SS or E4502RL
Optima CT580 RT - 8	E4502FB 100 kVA UPS	E4502KY 10 kVA UPS	E4504CG (Use with E4502FB)	E4502AE	E4502SS or E4502RL
Optima CT580 RT - 16	E4502FB 100 kVA UPS	E4502KY 10 kVA UPS	E4504CG (Use with E4502FB)	E4502AE	E4502SS or E4502RL
Optima CT580 W - Radiology	E4502FB 100 kVA UPS	E4502KY 10 kVA UPS	E4504CG (Use with E4502FB)	E4502AE	E4502SS or E4502RL
Discovery CT590 RT	E4502FB 100 kVA UPS	E4502KY 10 kVA UPS	E4504CG (Use with E4502FB)	E4502AE	E4502SS or E4502RL
Optima CT660	E4502FB 100 kVA UPS	E4502KY 10 kVA UPS	E4504CG (Use with E4502FB)	E4502AB	E4502SS or E4502RL
Discovery CT 750HD	E4502KW 160 kVA UPS	E4502F 14 kVA UPS	(E4502KW Includes)	E4502AE	E4502SS or E4502RL

	Full System UPS	Main Disconnect Panel
<b>NM</b>		
DSTi System	E4503MM 3 kVA UPS	
DST-XLi System	E4503MM 3 kVA UPS	
Maxxus	E4502JJ 6 kVA UPS	
Millenium MG	E4502KB 2 kVA UPS or E4503LL 2 kVA UPS	E4502JG - For MG Mobile
Millenium MPR System	E4502KB 2 kVA UPS or E4503LL 2 kVA UPS	
Millenium MPS System	E4502KB 2 kVA UPS or E4503LL 2 kVA UPS	
Millenium VG	E4502JL 20 kVA/208V UPS	E4502SN
Optima	E4502KB 2 kVA UPS or E4503LL 2 kVA UPS	
SMV	E4503MM 3 kVA UPS	
NM 530c	E4502KB 2 kVA UPS	
Discovery NM 615, Discovery NM 630	E4502JK 11 kVA UPS	
Discovery NM 670	E4502KY 10 kVA UPS	
Discovery NM 750	E4502KA 1.5 kVA UPS	
<b>NM Workstations</b>		
POWERstation LNX	E4502KB 2 kVA UPS or E4503LL 2 kVA UPS	
Xeleris/Xeleris View/Entegra/Genie P&R	E4502KB 2 kVA UPS or E4503LL 2 kVA UPS	
Xpert	E4502KB 2 kVA UPS or E4503LL 2 kVA UPS	

MR	Full System UPS	Partial System UPS	Maintenance Bypass Panel	Main Disconnect Panel	DC Lighting Controller
4.X	E4502FB 100 kVA UPS		E4504CG (Use with E4502FB)	E4502SP	E4502SC - 20 Amp Constant E4502SD - 20 Amp Variable E4502SE - 28 Amp Constant E4502SF - 28 Amp Variable
5.X	E4502FB 100 kVA UPS		E4504CG (Use with E4502FB)	E4502SP	E4502SC - 20 Amp Constant E4502SD - 20 Amp Variable E4502SE - 28 Amp Constant E4502SF - 28 Amp Variable
OpenSpeed	E4502FB 100 kVA UPS	E4504FM 0.7 kVA Partial System UPS	E4504CG (Use with E4502FB)		E4502SC - 20 Amp Constant E4502SD - 20 Amp Variable E4502SE - 28 Amp Constant E4502SF - 28 Amp Variable
Horizon	E4502FB 100 kVA UPS	E4504FM 0.7 kVA Partial System UPS	E4504CG (Use with E4502FB)	E4502SP	E4502SC - 20 Amp Constant E4502SD - 20 Amp Variable E4502SE - 28 Amp Constant E4502SF - 28 Amp Variable
Lightning	E4502FB 100 kVA UPS	E4504FM 0.7 kVA Partial System UPS	E4504CG (Use with E4502FB)	E4502SP	E4502SC - 20 Amp Constant E4502SD - 20 Amp Variable E4502SE - 28 Amp Constant E4502SF - 28 Amp Variable
Magnet Monitor		E4504AG 700 VA UPS			E4502SC - 20 Amp Constant E4502SD - 20 Amp Variable E4502SE - 28 Amp Constant E4502SF - 28 Amp Variable
Mobiles/Relo/Trans		E4504FM 0.7 kVA Partial System UPS			E4502SC - 20 Amp Constant E4502SD - 20 Amp Variable E4502SE - 28 Amp Constant E4502SF - 28 Amp Variable
Signa 3.0T LX VH/I	E4502FB 100 kVA UPS	E4504FM 0.7 kVA Partial System UPS	E4504CG (Use with E4502FB)		E4502SC - 20 Amp Constant E4502SD - 20 Amp Variable E4502SE - 28 Amp Constant E4502SF - 28 Amp Variable
Signa CV/I	E4502FB 100 kVA UPS	E4504FM 0.7 kVA Partial System UPS	E4504CG (Use with E4502FB)	E4502SP	E4502SC - 20 Amp Constant E4502SD - 20 Amp Variable E4502SE - 28 Amp Constant E4502SF - 28 Amp Variable
Signa 1.5T MR/I Wide Open	E4502FB 100 kVA UPS or E4502LA (incl. Bypass panel)	E4504FM 0.7 kVA Partial System UPS	E4504CG (Use with E4502FB)	E4502SP	E4502SC - 20 Amp Constant E4502SD - 20 Amp Variable E4502SE - 28 Amp Constant E4502SF - 28 Amp Variable
Signa 1.0T MR/I Wide Open	E4502FB 100 kVA UPS or E4502LA (incl. Bypass panel)	E4504FM 0.7 kVA Partial System UPS	E4504CG (Use with E4502FB)	E4502SP	E4502SC - 20 Amp Constant E4502SD - 20 Amp Variable E4502SE - 28 Amp Constant E4502SF - 28 Amp Variable
Signa TwinSpeed	E4502FB 100 kVA UPS	E4504FM 0.7 kVA Partial System UPS	E4504CG (Use with E4502FB)		E4502SC - 20 Amp Constant E4502SD - 20 Amp Variable E4502SE - 28 Amp Constant E4502SF - 28 Amp Variable
Excite	E4502FB 100 kVA UPS	E4504FM 0.7 kVA Partial System UPS	E4504CG (Use with E4502FB)		E4502SC - 20 Amp Constant E4502SD - 20 Amp Variable E4502SE - 28 Amp Constant E4502SF - 28 Amp Variable
Signa 0.5T Contour	E4502FH 20 kVA/480V UPS				E4502SC - 20 Amp Constant E4502SD - 20 Amp Variable E4502SE - 28 Amp Constant E4502SF - 28 Amp Variable



MR	Full System UPS	Partial System UPS	Maintenance Bypass Panel	Main Disconnect Panel	DC Lighting Controller
Signa 0.35T Ovation	E4502FH 20 kVA/480V UPS	E4504FM 0.7 kVA Partial System UPS		E4502SG	E4502SC - 20 Amp Constant E4502SD - 20 Amp Variable E4502SE - 28 Amp Constant E4502SF - 28 Amp Variable
Signa Open Profile	E4502FH 20 kVA/480V UPS			E4503PL - Mobile Intl. E4503PJ - Mobile, U.S. E4503SH - Incl. Step-Up Transformer, Intl. E4502SM - Incl. Isol. Transformer, Intl. E4502SL - Incl. Isol. Transformer, U.S. (E4502SM & E4502SL use for invasive MR)	E4502SC - 20 Amp Constant E4502SD - 20 Amp Variable E4502SE - 28 Amp Constant E4502SF - 28 Amp Variable
Discovery MR450 1.5T, Discovery MR750 3.0T, Discovery MR750w 3.0T, Optima MR450w 1.5T	E4502FD 150 kVA UPS	E4504FM 0.7 kVA Partial System UPS	E4504CH (Use with E4502FD)	E4502MR	E4502SC - 20 Amp Constant E4502SD - 20 Amp Variable E4502SE - 28 Amp Constant E4502SF - 28 Amp Variable
Brivo MR355, Optima MR360	E4502FB 100 kVA UPS	E4504FM 0.7 kVA Partial System UPS	E4504CG (Use with E4502FB)		E4502SC - 20 Amp Constant E4502SD - 20 Amp Variable E4502SE - 28 Amp Constant E4502SF - 28 Amp Variable

PET	Full System UPS	Partial System UPS	Maintenance Bypass Panel	Main Disconnect Panel	AC Lighting Controller
Advance	E4502JS 10 kVA UPS			E4502RM	
Radiotracer	E4502JS 10 kVA UPS				
MiniTrace Cyclotron	E4502FB 100 kVA UPS		E4504CG		
PET Trace Cyclotron	E4502FG 225 kVA UPS		E4504CL		
DiscoveryST (Including Mobile)	E4502FB 100 kVA UPS	E4502F 14kVA Partial	E4504CG (Use with E4502FB)	E4502AB 90 Amp w/ Auto restart	E4502SS or E4502RL
Discovery ST-HP (PET W/ LS 16 5.x series) (Including Mobile)	E4502FB 100 kVA UPS	E4502F 14kVA Partial	E4504CG (Use with E4502FB)	E4502AB 90 Amp w/ Auto restart	E4502SS or E4502RL
Discovery-VCT (DVCT)	E4502KW 160 kVA UPS	E4502F 14kVA Partial	(E4502KW Includes)	E4502AE 125 Amp w/ Auto restart	E4502SS or E4502RL
Optima PET/CT 560	E4502FB 100 kVA UPS	E4502F 14kVA Partial	E4504CG (Use with E4502FB)	E4502AB 90 Amp w/Auto restart	E4502SS or E4502RL
Optima PET/CT 560 FX	E4502KW 160 kVA UPS	E4502F 14kVA Partial	(E4502KW Includes)	E4502AB 90 Amp w/Auto restart	E4502SS or E4502RL
Discovery PET/CT 600	E4502FB 100 kVA UPS	E4502F 14kVA Partial	E4504CG (Use with E4502FB)	E4502AB 90 Amp w/ Auto restart	E4502SS or E4502RL
Discovery PET/CT 610	E4502FB 100 kVA UPS	E4502F 14kVA Partial	E4502CG (Use with E4502FB)	E4502AB 90 Amp w/Auto restart	E4502SS or E4502RL
Discovery PET/CT 690 VCT	E4502KW 160 kVA UPS	E4502F 14kVA Partial	(E4502KW Includes)	E4502AE 125 Amp w/ Auto restart	E4502SS or E4502RL
Discovery PET/CT 690 Elite	E4502KW 160 kVA UPS	E4502F 14kVA Partial	(E4502KW Includes)	E4502AB 90 Amp w/ Auto restart	E4502SS or E4502RL
Discovery PET/CT 710	E4502FB 100 kVA UPS	E4502F 14kVA Partial	E4504CG (Use with E4502FB)	E4502AB 90 Amp w/Auto restart	E4502SS or E4502RL

<b>Mammo</b>	<b>Full System UPS</b>	<b>Main Disconnect Panel</b>	<b>AC Lighting Controller</b>
Senographe	E4502JS 10 kVA UPS or E4502JK 12.5 kVA UPS	E4502EE	E4502SS or E4502RL
Senographe DS and Essential	E4502JS 10 kVA UPS or E4502JK 12.5 kVA UPS	E4502B	E4502SS or E4502RL
Senographe 2000D	E4502JS 10 kVA UPS or E4502JK 12.5 kVA UPS	E4502EE	E4502SS or E4502RL
Senographe 700T	E4502JS 10 kVA UPS or E4502JK 12.5 kVA UPS	E4502EE	E4502SS or E4502RL
Senographe 800T	E4502JS 10 kVA UPS or E4502JK 12.5 kVA UPS	E4502EE	E4502SS or E4502RL
Senographe DMR+	E4502JS 10 kVA UPS or E4502JK 12.5 kVA UPS	E4502EE	E4502SS or E4502RL
SenoVision	E4502JS 10 kVA UPS or E4502JK 12.5 kVA UPS	E4502EE	E4502SS or E4502RL

<b>U/S</b>	<b>Full System UPS</b>
LOGIQ 200	E4502JZ 1 kVA UPS
LOGIQ 400	E4502KA 1.5 kVA UPS
LOGIQ 500	E4502KB 2 kVA UPS
LOGIQ 700	E4502KB 2 kVA UPS
LOGIQ L3	E4502KA 1.5 kVA UPS
LOGIQ P5	E4502M 0.4 kVA UPS
LOGIQ P6	E4502KA 1.5 kVA UPS
LOGIQ L7	E4502KA 1.5 kVA UPS
LOGIQ E9	E4502KB 2 kVA UPS
System FiVe	E4502KB 2 kVA UPS
Kretz V730	E4502KA 1.5 kVA UPS
Vivid 3	E4502KA 1.5 kVA UPS
Vivid 3 Expert	E4502KA 1.5 kVA UPS
Vivid 3 Pro	E4502KA 1.5 kVA UPS
Vivid Five	E4502KB 2 kVA UPS
Vivid 7	E4502KB 2 kVA UPS
Vivid 7 PRO	E4502KB 2 kVA UPS
Vivid Five EchoPAC Review Stations, Options and Accessories	E4502JZ 1 kVA UPS

<b>GEMS-IT</b>	<b>Full System UPS</b>
Monitors	E4502JZ 1 kVA UPS or E4503JJ 1 kVA UPS
Stand Alone Workstations	E4502JZ 1 kVA UPS or E4503JJ 1 kVA UPS



X-ray	Full System UPS Cath Lab Only	Partial System UPS	Maintenance Bypass Panel	Main Disconnect Panel	AC Lighting Controller
Advantx	E4502FD 150 kVA UPS or E4502FC 300 kVA UPS		E4504CH (Use with E4502FD) or E4504CC (Use with E4502FC)	E4502RP - 90 Amp Auto Restart E4502ST - 80 Amp E4502RS - 110 Amp E4502RT - 150 Amp E4502JH - 225 Amp E4502RY - 125 Amp, Auto Restart	E4502SS or E4502RL
CathLab	E4502FD 150 kVA UPS or E4502FC 300 kVA UPS		E4504CH (Use with E4502FD) or E4504CC (Use with E4502FC)	E4502RP - 90 Amp Auto Restart E4502ST - 80 Amp E4502RS - 110 Amp E4502RT - 150 Amp E4502JH - 225 Amp E4502RY - 125 Amp, Auto Restart	E4502SS or E4502RL
ComboLab	E4502FD 150 kVA UPS or E4502FC 300 kVA UPS		E4504CH (Use with E4502FD) or E4504CC (Use with E4502FC)	E4502RP - 90 Amp Auto Restart E4502ST - 80 Amp E4502RS - 110 Amp E4502RT - 150 Amp E4502JH - 225 Amp E4502RY - 125 Amp, Auto Restart	E4502SS or E4502RL
Innova 2000/2100/ 3100/4100	E4502FD 150 kVA UPS or E4502FC 300 kVA UPS	E4502FH 20 kVA UPS	E4504CH (Use with E4502FD) or E4504CC (Use with E4502FC)	E4502K - Innova 2000 E4502JE - Innova 2100/3100/4100 E4502SK - Use with E4502FH UPS	E4502SS or E4502RL
Innova IGS 520/530/540, 620/630/640	E4502FD 150 kVA UPS or E4502FC 300 kVA UPS	E4502FH 20 kVA UPS	E4504CH (Use with E4502FD) or E4504CC (Use with E4502FC)	E4502SK - Innova 2100/3100/4100 E4502SK - Use with E4502FH UPS	E4502SS or E4502RL
Discovery IGS 730	E4502FD 150 kVA UPS or E4502FC 300 kVA UPS	E4502FH 20 kVA UPS	E4504CH (Use with E4502FD) or E4504CC (Use with E4502FC)	E4502SK - Innova 2100/3100/4100 E4502SK - Use with E4502FH UPS	E4502SS or E4502RL
Innova Monoplane / Biplane	E4502FD 150 kVA UPS or E4502FC 300 kVA UPS	E4502FH 20 kVA UPS	E4504CH (Use with E4502FD) or E4504CC (Use with E4502FC)	E4502SK-Use with E4502FH UPS	E4502SS or E4502RL
LC+	E4502FD 150 kVA UPS or E4502FC 300 kVA UPS		E4504CH (Use with E4502FD) or E4504CC (Use with E4502FC)	E4502RP - 90 Amp Auto Restart E4502ST - 80 Amp E4502RS - 110 Amp E4502RT - 150 Amp E4502JH - 225 Amp E4502RY - 125 Amp, Auto Restart	E4502SS or E4502RL
LCA	E4502FD 150 kVA UPS or E4502FC 300 kVA UPS		E4504CH (Use with E4502FD) or E4504CC (Use with E4502FC)	E4502RP - 90 Amp Auto Restart E4502ST - 80 Amp E4502RS - 110 Amp E4502RT - 150 Amp E4502JH - 225 Amp E4502RY - 125 Amp, Auto Restart	E4502SS or E4502RL
LC-LP+	E4502FD 150 kVA UPS or E4502FC 300 kVA UPS		E4504CH (Use with E4502FD) or E4504CC (Use with E4502FC)	E4502RP - 90 Amp Auto Restart E4502ST - 80 Amp E4502RS - 110 Amp E4502RT - 150 Amp E4502JH - 225 Amp E4502RY - 125 Amp, Auto Restart	E4502SS or E4502RL
LC-LPN+	E4502FD 150 kVA UPS or E4502FC 300 kVA UPS		E4504CH (Use with E4502FD) or E4504CC (Use with E4502FC)	E4502RP - 90 Amp Auto Restart E4502ST - 80 Amp E4502RS - 110 Amp E4502RT - 150 Amp E4502JH - 225 Amp E4502RY - 125 Amp, Auto Restart	E4502SS or E4502RL
LC-V+	E4502FD 150 kVA UPS or E4502FC 300 kVA UPS		E4504CH (Use with E4502FD) or E4504CC (Use with E4502FC)	E4502RP - 90 Amp Auto Restart E4502ST - 80 Amp E4502RS - 110 Amp E4502RT - 150 Amp E4502JH - 225 Amp E4502RY - 125 Amp, Auto Restart	E4502SS or E4502RL
Legacy	E4502FD 150 kVA UPS or E4502FC 300 kVA UPS		E4504CH (Use with E4502FD) or E4504CC (Use with E4502FC)	E4502RP - 90 Amp Auto Restart E4502ST - 80 Amp E4502RS - 110 Amp E4502RT - 150 Amp E4502JH - 225 Amp E4502RY - 125 Amp, Auto Restart	E4502SS or E4502RL
XRd-2X	E4502FD 150 kVA UPS or E4502FC 300 kVA UPS	E4504FZ 0.7 kVA UPS	E4504CH (Use with E4502FD) or E4504CC (Use with E4502FC)	E4502RP - 90 Amp Auto Restart E4502ST - 80 Amp E4502SA - 110 Amp E4502RY - 125 Amp, Auto Restart	E4502SS or E4502RL

# Power Quality

X-ray	Full System UPS Cath Lab Only	Partial System UPS	Maintenance Bypass Panel	Main Disconnect Panel	AC Lighting Controller
R&F Precision 500D	E4502FD 150 kVA UPS or E4502FC 300 kVA UPS	E4504FZ 0.7 kVA UPS	E4504CH (Use with E4502FD) or E4504CC (Use with E4502FC)	E4502RP - 90 Amp Auto Restart E4502ST - 80 Amp E4502RS - 110 Amp E4502RT - 150 Amp E4502JH - 225 Amp E4502RY - 125 Amp, Auto Restart	E4502SS or E4502RL
Precision RXi	E4502FD 150 kVA UPS or E4502FC 300 kVA UPS	E4504FZ 0.7 kVA UPS		E4502KP - 90 Amp E4502KR - 125 Amp	
Precision MPi	E4502FD 150 kVA UPS or E4502FC 300 kVA UPS	E4504FZ 0.7 kVA UPS		E4502KP - 90 Amp E4502KN - 380/400/415V	
Definium 5000, 8000	E4502FD 150 kVA UPS or E4502FC 300 kVA UPS	E4504FZ 0.7 kVA UPS	E4504CH (Use with E4502FD) or E4504CC (Use with E4502FC)	E4502RP - 90 Amp Auto Restart E4502ST - 80 Amp E4502RS - 110 Amp E4502RT - 150 Amp E4502JH - 225 Amp E4502RY - 125 Amp, Auto Restart	E4502SS or E4502RL
Tilt-C	E4502FD 150 kVA UPS or E4502FC 300 kVA UPS		E4504CH (Use with E4502FD) or E4504CC (Use with E4502FC)		E4502SS or E4502RL
Proteus XQi	E4502FD 150 kVA UPS or E4502FC 300 kVA UPS	E4504FZ 0.7 kVA UPS	E4504CH (Use with E4502FD) or E4504CC (Use with E4502FC)	E4502RP - 90 Amp Auto Restart E4502ST - 80 Amp E4502RS - 110 Amp E4502RT - 150 Amp E4502JH - 225 Amp E4502RY - 125 Amp, Auto Restart	E4502SS or E4502RL
Optima XR640	E4502FD 150 kVA UPS or E4502FC 300 kVA UPS	E4504FZ 0.7 kVA UPS	E4504CH (Use with E4502FD) or E4504CC (Use with E4502FC)	E4502RP - 90 Amp Auto Restart E4502ST - 80 Amp E4502RS - 110 Amp E4502RT - 150 Amp E4502JH - 225 Amp E4502RY - 125 Amp, Auto Restart	E4502SS or E4502RL
Discovery XR 650, Discovery XR 656	E4502FD 150 kVA UPS or E4502FC 300 kVA UPS	E4504FZ 0.7 kVA UPS	E4504CH (Use with E4502FD) or E4504CC (Use with E4502FC)	E4502RP - 90 Amp, Auto Restart E4502ST - 80 Amp E4502RS - 110 Amp E4502RT - 150 Amp E4502JH - 225 Amp E4502RY - 125 Amp, Auto Restart	E4502SS or E4502RL



## Codonics Infinity C and LX Medical Image Servers

Infinity is a low-cost, compact solution for storing DICOM images and reports, and enables automatic routing of images to PACS and reviewing workstations.

- Fills the gap between workstation storage and PACS, giving departmental control of data
- Provides departmental access to prior studies for comparison
- For private office and imaging centers, Infinity is an ideal alternative to PACS, pre-PACS customers or mobile configurations
- SmartRouting automates study distribution to multiple destinations to provide fast patient outcomes
- Supports multi-modalities
- Infinity C comes with 2.7TB usable storage and can be expanded up to 11.7TB usable storage
- Infinity LX comes with 7.7TB usable storage



Cat#	Description	Packaging	Warranty
E8200JR	Codonics Infinity C Medical Image Server	Each	E
E8200JS	Codonics Infinity LX Medical Image Server	Each	E
E8200JW	Infinity Web Viewer	Each	E
E8200JZ	Codonics Infinity Smart Route Feature	Each	E

## Codonics Integrity Medical Image Importer

Integrity is a user friendly solution to read, reconcile and store medical studies from a disc onto PACS, or a local storage device.

- Extremely compact, network-based device that replaces the need for bulky PCs to import images
- Protects network security by providing built-in anti-virus scan of all imported studies
- Complete audit logging of all studies imported, reconciled and stored to PACS
- Reconciles patient data with facility's own Modality Worklist to ensure accuracy with other hospital/site information systems
- Web based interface provides multi-user access yet assures simplicity and security
- Performs multiple searches to match study demographics — even when names are represented in different character sets



Cat#	Description	Packaging	Warranty
E8200JP	Codonics Integrity Medical Image Importer	Each	E

## Mammography Imagers

### Agfa® DRYSTAR™ AXYS™

A dual film size, direct digital imager with excellent quality. AXYS offers a great range of capabilities and can be used in both centralized workflows and with dedicated applications.

- Multi-application hardcopy solution
- Mammography-quality images, with 508 dpi image resolution
- Very short access time, for fast delivery of first four prints
- Convenient imaging, with two film sizes online



Cat#	Description	Warranty
E8202NE	Agfa DRYSTAR AXYS	E
E8202NF	Smartcart for DRYSTAR AXYS	H
E8202NJ	Agfa DRYSTAR AXYS without Mammo License for General Rad	E

### CARESTREAM DryView™ 5850

The CARESTREAM Dryview 5850 meets film requirements and regulations for high resolution mammography film output.

- 80 seconds first print time, up to 75 films per hour (14 x 17 in. film – smaller sizes faster)
- Print high quality, high resolution images from mammography CR systems or FFDM systems
- Supports 8 x 10 in., 10 x 12 in., 11 x 14 in., 14 x 14 in., 14 x 17 in. film sizes



Cat#	Description	Warranty
E8202FH	CARESTREAM DryView 5850	E
E8202FJ	DryView 5800/5850 8x10 Film Tray (Top Tray)	H
E8202FK	DryView 5800/5850 10x12 Film Tray (Top Tray) for CR, Mammo	H
E8202FL	DryView 5800/5850 11x14 Film Tray (Bottom Tray)	H
E8202FM	DryView 5800/5850 14x14 Film Tray (Bottom Tray)	H
E8202FN	DryView 5800/5850 14x17 Film Tray (Bottom Tray)	H
E8202FP	DryView 5800/5850 Mobile Kit	H
E8202FR	DryView 5800/5850 Filter	H
E8202FS	DryView 5800/5850 10x12 (Bottom Tray) for Dedicated Mammo	H

## Sony® UP-DF750 Imager

The Sony UP-DF750 is an innovative and versatile multi-film imager that supports both mammo as well as a wide variety of radiology film based applications. The UP-DF750 features a high resolution thermal head resulting in diagnostic quality mammography films. The UP-DF750 is designed to meet the needs of a busy radiology department or imaging center and is capable of printing 8 x 10 in., 10 x 12 in., 11 x 14 in., and 14 x 17 in. film sizes for general radiology applications as well as 8 x 10 in. and 10 x 12 in. for mammography imaging.

- Ideal for Digital Mammography (FFDM) as well as CT, MR, CR, DR and ultrasound film imaging
- High density thermal head with a D-max of 3.8
- High resolution film imager at 604 dpi
- Compact size and low cost of ownership
- Dual trays accommodate all film sizes for added convenience
- Built-in DICOM 3.0 interface
- User-friendly controls located on front panel
- Large view 3.8 in. LCD panel displays information required for daily QA testing as well as other critical settings

†Indicates promotional pricing on E8210FR - this is a limited time offer.



Cat#	Description	Warranty
E8210FR†	Sony UP-DF750 Filmstation Dry Film Mammo Imager	E
E8210FG	Additional Upper Tray for Sony UP-DF750 Filmstation	E
E8210FH	Additional Lower Tray for Sony UP-DF750 Filmstation	E
E8210FK	Cleaning Kit for Sony UP-DF550 and UP-DF750 Filmstation Imagers	E

## Konica Drypro 873

The Konica Drypro 873 has features you need for mammography, fast print times and multiple print sizes.

- 50 second first print time, 40 second subsequent print time
- 90 sheets per hour throughput (14 x 17 in. film)
- Standard two tray, optional third tray – customer selects from 4 tray sizes at installation 8 x 10 in., 10 x 12 in., 11 x 14 in., 14 x 17 in.



Cat#	Description	Warranty
E8205JH	Konica Drypro 873	E
E8205JJ	3rd Drawer for Konica Drypro 873	E
E8205JL	6 Bin Sorter for Konica Drypro 873	E

## General RAD Imagers

### Sony® Filmstation UP-DF550 Dual Tray Film Imager

This imager is a great addition to your radiology suite with various print sizes and flexible placement options.

- Two trays to accommodate multiple film sizes
- Second tray supports 8 x 10 in., 10 x 12 in., 11 x 14 in. sizes
- Fast throughput – approximately 70 films per hour
- Built-in DICOM 3.0 Interface
- Intelligent Memory – printer settings including IP address can be saved on Memory Stick® media in the event of a swap out
- Sits horizontally or vertically for easy placement



Cat#	Description	Warranty
E8210FW	Sony Filmstation UP-DF550 Dry Film Imager	E
E8210FA	Sony Blue Thermal Film (4 pkgs of 125 = 500 sheets)	E

### Konica Drypro 832

Developed for radiology, the Konica Drypro 832 has multiple modality capabilities with a small footprint, fast printing and various film size capability.

- 50 second time to first print
- Small table-top design – less than 2 ft. x 2 ft.
- 90 sheets per hour throughput
- Print on five film sizes – 8 x 10 in., 10 x 12 in., 14 x 14 in., 14 x 17 in., and 11 x 14 in.
- Laser technology – stable, consistent, and high resolution



Cat#	Description	Warranty
E8205JG	Konica Drypro 832	E
E8205JK	2nd Drawer for Konica Drypro 832	E

## Carestream Dryview 5700

- Photothermographic dry laser technology
- Up to 45 films per hour: 14 x 17 in. (35 x 43 cm)
- Supports 8 x 10 in., 10 x 12 in., 11 x 14 in., 14 x 17 in. film sizes
- Integrated DICOM interface supports printing from DICOM print modalities
- Each film cartridge contains 125 sheets
- Solution for computed radiography (CR), digital radiography (DR), computed tomography (CT) and magnetic resonance (MR) imaging applications



	Cat#	Description
NEW	E8202FT	Carestream DryView 5700 Laser Imager (General Radiology)

## Codonics Imagers

### Codonics Horizon® XL Imager

- Designed for spine, long bone and hip-to-ankle studies, printing 14 x 36 in. and 14 x 51 in. diagnostic quality long film for digital environments
- Also outputs 14 x 17 in. to 8 x 10 in. film and includes capabilities for various sizes of color paper and low-cost grayscale paper
- Source for dry long film, Horizon XL weighs just 66 lbs. and takes up only two feet of counter space
- Compatible with many industry-standard protocols, including 24 simultaneous DICOM connections and Windows® network printing
- High-speed image processing, networking and spooling are standard
- Package includes: permanent PostScript key, network ethernet cables and a 1 year of global depot single swap warranty
- Validated with Definium 8000 Auto-Image Paste software
- Call for other Image Paste software validations

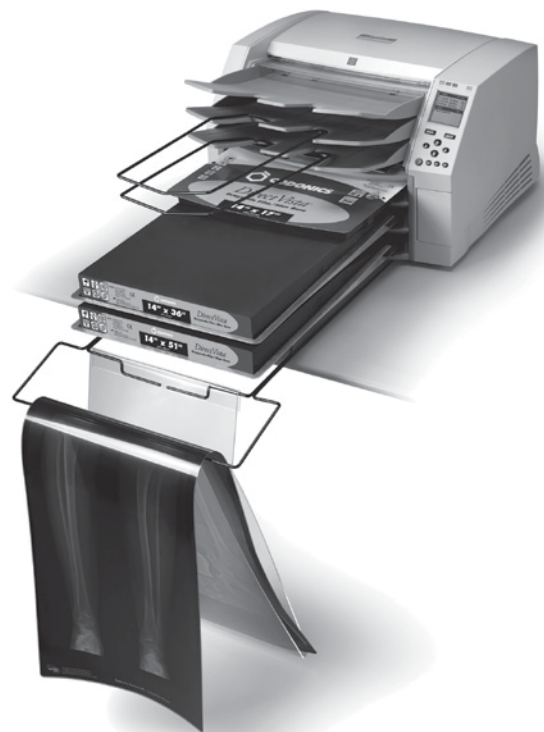

	Cat#	Description	Warranty
	E8200EL	Codonics Horizon XL Large Format Dry Imager	E

## Codonics Imagers

### Codonics Horizon Ci and Media

- A versatile diagnostic imager, well suited for the PACS environment
- Prints large/small format, color/grayscale, film/paper all in a desktop footprint
- Lightweight and moveable, weighing just 66 lbs.; measures 20.5 in. W × 24 in. L × 14.5 in. H
- Switch from film to color to grayscale paper with no operator intervention
- Up to 100 films per hour
- Color capability while satisfying traditional film needs
- Helps reduce costs with DirectVista® paper, an exclusive film alternative – offers savings over film
- 24 DICOM connections, PostScript key, media starter kit come standard



**Call Accessories and Supplies for the latest promotions**

Cat#	Description	Warranty
<b>Codonics Horizon Ci Imagers</b>		
E8200DS	Codonics Horizon Ci Imager	E
E8200DY	Codonics Horizon Ci Imager for Mobiles	E
<b>Codonics Horizon Ci Media</b>		
E8200F	Codonics DirectVista 14 × 17 in. Blue Film for Horizon	H
E8200FA	Codonics DirectVista 8 × 10 in. Blue Film for Horizon	H
E8200FB	Codonics ChromaVista® Paper/Color Ribbon – 100 Sheets	H
E8200FC	Codonics DirectVista 8.5 × 11 in. Paper – 400 Sheets	H
E8200FD	Codonics DirectVista 8 × 10 in. Clear Film – 500 Sheets	H
E8200FE	Codonics DirectVista 14 × 17 in. Clear Film – 500 Sheets	H
E8200FF	Codonics DirectVista 14 × 17 in. Paper – 400 Sheets	H

## Codonics Horizon GS (Grayscale) and Media

- Exceptional solution for non-color applications
- Prints large/small formats on film/paper
- Help reduce costs with DirectVista paper, an exclusive film alternative – offers savings over film
- Lightweight and moveable, weighing just 66 lbs.; measures 20.5 in. W x 24 in. L x 14.5 in. H
- 24 DICOM connections, PostScript key, media starter kit come standard



**Call Accessories and Supplies for the latest promotions**

Cat#	Description	Warranty
<b>Codonics Horizon GS Imagers</b>		
E8200DT	Codonics Horizon GS Imager	E
E8200EG	Codonics Horizon GS Imager for Mobiles	E
<b>Codonics Horizon GS Media</b>		
E8200F	Codonics DirectVista 14 x 17 in. Blue Film	H
E8200FA	Codonics DirectVista 8 x 10 in. Blue Film for Horizon	H
E8200FC	Codonics DirectVista 8.5 x 11 in. Paper – 400 Sheets	H
E8200FD	Codonics DirectVista 8 x 10 in. Clear Film – 500 Sheets	H
E8200FE	Codonics DirectVista 14 x 17 in. Clear Film – 500 Sheets	H
E8200FF	Codonics DirectVista 14 x 17 in. Paper – 400 Sheets	H

## Codonics Horizon G Lite and Media

- Exceptional for the budget-conscious grayscale only customer
- Prints large format film/paper and letter size grayscale paper
- Lightweight and moveable, weighing just 66 lbs.; measures 20.5 in. W x 24 in. L x 14.5 in. H
- 2 DICOM connections standard

**Call Accessories and Supplies for the latest promotions**

Cat#	Description	Warranty
<b>Codonics Horizon G Imager</b>		
E8200E	Codonics Horizon G Imager	E
<b>Codonics Horizon G Media</b>		
E8200F	Codonics DirectVista 14 x 17 in. Blue Film	H
E8200FC	Codonics DirectVista 8.5 x 11 in. Paper – 400 Sheets	H
E8200FD	Codonics DirectVista 8 x 10 in. Clear Film – 500 Sheets	H
E8200FE	Codonics DirectVista 14 x 17 in. Clear Film – 500 Sheets	H
E8200FF	Codonics DirectVista 14 x 17 in. Paper – 400 Sheets	H



## Codonics Imagers

### Codonics Horizon SF (Small Format) and Media

- Prints small format color/grayscale, film/paper all in a desktop footprint
- Replacement imager for the Codonics NP Series printers
- Up to 100 films per hour
- Color capability while satisfying traditional film needs
- Helps reduce costs with DirectVista paper, an exclusive film alternative – offering savings over film
- 24 DICOM connections, PostScript key, media starter kit come standard
- Developed with Nuclear Medicine, PET, Ultrasound and 3D post-processing workstations in mind



*Call Accessories and Supplies for the latest promotions*

Cat#	Description	Packaging	Warranty
<b>Codonics Horizon SF Imager</b>			
E8200EF	Codonics Horizon SF Imager		E
<b>Codonics Horizon SF Media</b>			
E8200FA	Codonics DirectVista 8 × 10 in. Blue Film		H
E8200FB	Codonics ChromaVista Paper/Color Ribbon – 100 Sheets		H
E8200FC	Codonics DirectVista 8.5 × 11 in. Paper – 400 Sheets		H
E8200FD	Codonics DirectVista 8 × 10 in. Clear Film – 500 Sheets		H
<b>Codonics 1600M Printer Media</b>			
E7014LE	8.5 × 11 in. Paper/Color Ribbon Pack	100 Prints/Box	C
E7014LN	8.5 × 11 in. A-Size Print Paper/Black Ribbon Pack	300 Sheets/Box	C

## Sony Printer Media Supplies

### Sony Printer Media and Supplies

- GE offers a variety of high-quality Sony printer papers and supplies to meet all of your printing needs. Please refer to the attached matrix to find the Sony media recommended for your printer
- Warranty Code: H



Cat#	Cross-Ref	Description	Compatible with Sony Printers	Prints Per Pack or Roll	Sold Per
E8310KJ	UPC-1010	Sony Color Printing Pack	UP-1200, UP-D1500CN, UP-1800MD Series, CVP-M1, CVP-M3 and DPP-M55	100	Pack
E8310KH	UPC-3010	Sony Color Printing Pack	UP-3000 Series	80	Pack
E8310KG	UPC-5010A/2	Sony Color Printing Pack	UP-5000 and UP-5200MD Series	100	Pack
E8310LA	UPP-110HA	Sony UPP-110HA High-Density Black & White Media (240 prints per roll/10 rolls)	UP-880, UP-890MD and UP-D890	240	Case (10 Rolls)
E8310LB	UPP-110HD	Sony UPP-110HD High-Density Black & White Media (270 prints per roll/10 rolls)	UP-D895, UP-895MD, UP-890MD	270	Case (10 Rolls)
E8310LC	UPP-110HG	Sony UPP-110HG High-Glossy Black & White Media (240 prints per roll/10 rolls)	UPD-895, UP-895MD	240	Case (10 Rolls)
E8310JT	UPP-210HD	Sony UPP-210HD High-Density Black & White Media (130 prints per roll/5 rolls per case)	UP-910, UP-930, UP-960 and UP-980	130	Case (5 Rolls)
E8310JS	UPP-210SE	Sony UPP-210SE Standard Black & White Media (130 prints per roll/5 rolls per case)	UP-910, UP-930, UP-960 and UP-980	130	Case (5 Rolls)
E8310JW	UPT-210BL	Sony UPT-210BL Blue Thermal Transparency Film (42 prints per roll/5 rolls per case)	UP-980	42	Case (5 Rolls)
E8310KP	UPC-21L	Sony UPC-21L A6 Color Ink and Paper (200 prints of paper and ribbon/pack)	UPC-21L, UPD25MD	200	Pack
E8310KS	UPC-55	Sony UPC-55 A5 Color Ink and Paper (200 Sheets per pack with two ribbons)	UPC-21S, UP-D55MD, UP-D55	200	Pack

## Radiation Monitoring

RaySafe i2 dosimetry system provides real-time, accurate and easy-to-interpret dose information. It helps healthcare workers to better understand scatter radiation and decide when it is time to adjust their working behavior to avoid unnecessary exposure. By continuous control of exposure data it is possible to reduce dose to the personnel. Clinical studies have indicated around 30%- 40% staff dose reduction.

- Real-time display
- RaySafe i2 Dose Viewer
- RaySafe i2 Dose Manager
- RaySafe i2 helps build a Radiation Safety Culture™



	Cat#	Description
NEW	E7100RA	RaySafe i2 System
NEW	E7100RB	Additional RaySafe i2 Dosimeter
NEW	E7100RC	RaySafe i2 Dose Manager Software
NEW	E7100RD	Additional Raysafe i2 Rack

## Ceiling Tracks and Cable Spoolers

### Mavig Ceiling Track and Cable Spoolers

The ceiling track is suited for universal use of ceiling guided accessories, including radiation protective shields, lamps, injectors, monitors, and other equipment.

- The innovative structure profile ensures smooth running of the carriage
- With little force, the installed system can be moved and positioned
- The carriage glides smoothly, even after many years of routine use
- Adjustable cross-struts simplifies the system installation



E7018JZ

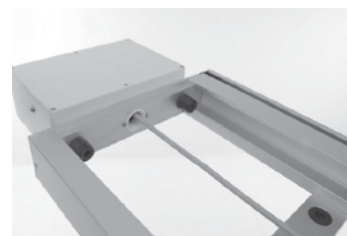

E3053LT, E3053CC

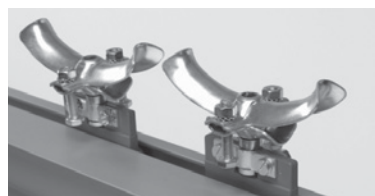

E7018CM

Cat#	Description	Warranty
<b>Mavig Ceiling Tracks</b>		
E7018JZ	2.5 m Track without Cable Spooler	H
E3053CB	4 m Track with Cable Spooler and Cable Holders and Stoppers	H
<b>Cable Spoolers</b>		
E3053CC	2.5 m Cable Spooler	H
E3053LT	4 m Cable Spooler	H
<b>Cable Holders and Stoppers for Ceiling Track</b>		
E3053CM	Cable Holders and Stoppers for Ceiling Track	H

## Ceiling Track Columns

### Mavig Columns for Ceiling Track Mounting

#### 360° Column with Carriage (trolley)

- Lower post allows 360° rotation
- Upper fixed post is electric with 330° rotation
- Each has a load capacity of 18 kg (40 lbs.)

#### Twin Column with Carriage (trolley)

- One electric post and one standard post at the same height
- Each post offers a 330° rotation
- Each has a load capacity of 18 kg (40 lbs.)



360° Column with Carriage



Twin Column with Carriage

Cat#	Description	Warranty
E3053BC	Portegra2 360° Ceiling Column w/ Carriage – 58 cm	H
E3053BD	Portegra2 360° Ceiling Column w/ Carriage – 80 cm	H
E3053CE	Portegra2 Twin Column w/ Carriage – 58 cm	H
E3053CD	Portegra2 Twin Column w/ Carriage – 80 cm	H

## Stationary Columns

### Mavig Columns for Stationary Mounting

#### 360° Column Stationary

- Lower post allows 360° rotation
- Upper fixed post is electric with 330° rotation
- Each has a load capacity 18 kg (40 lbs.)

#### Twin Column Stationary

- One electric post and one standard post at the same height
- Each post offers a 330° rotation
- Each has a load capacity 18 kg (40 lbs.)



Twin Column Stationary



360° Column Stationary

Cat#	Description	Warranty
E3053CG	360° Stationary Ceiling Column – 58 cm (requires E3053CA)	H
E3053CF	360° Stationary Ceiling Column – 80 cm (requires E3053CA)	H
E3053CA	Mounting Plate for Stationary Columns	H
E3053BA	Portegra2 Twin Stationary Ceiling Column – 58 cm (requires E3053CA)	H
E3053BB	Portegra2 Twin Stationary Ceiling Column – 85 cm (requires E3053CA)	H
E3053CA	Mounting Plate for Stationary Columns	H

## Radiation Protection Shields

### Mavig Radiation Protection Shields

The lead acrylic radiation protective shields have a lead equivalent of 0.5 mm. The shields provide excellent high-optical transmittance. Rounded corners and edges and shatter-proof materials minimize the risk of injury. In an emergency, the shields can be removed quickly and easily.



Cat#	Description	Warranty
E3053CH	Contour Shield 76 x 61 cm (with center connect)	H
E3053CJ	Side Mount 76 x 61 cm w/ yolk	H
E3053CK	Rectangle Shield 40 x 50 cm w/ yolk & aprons	H

## Lamps

### Mavig Lamps with Mounting Arm

- The Mavig M3 lamp, rated as a Surgical Lamp, provides 110,000 lux and a focusable light field size of 8-35 cm
- The Mavig R-96 Examination Lamp provides 40,000 lux and a focusable light field size of 14-25 cm
- Both lamps offer a color rendering index, which improves visualization of different shades of red in the wound area
- Lamps run on AC 110-120V power



Cat#	Description	Warranty
E3053LW	Mavig M3 DuoFocus Surgical Lamp w/Mounting Arm	H
E3053LS	Mavig R-96 Examination Lamp w/Mounting Arm	H
E3053LT	Mavig Cable Spooler for M3 and R-96 Lamps	H
E3053B	Replacement Bulb for M3/Uniflex Lamps	H

## Table Shields

### Mavig Lower Body Protectors

- Provides convenience, flexibility and enhanced protection for medical personnel
- Helps shield technicians against scatter radiation from sources beneath the tabletop and also helps to protect the lower extremities
- Flexible 0.5 mm lead equivalent curtains attached to aluminum alloy pivoting arm
- The entire lower body protector can be easily and quickly removed from the table



Mavig Double Pivot Lower Body Protector

### Mavig Double Pivot Lower Body Protector (E3053J)

- Pivotal, flexible shield: 65 × 90 cm (25 × 35 in.)
- Easy-on upper protective shield: 25 × 65 cm (10 × 25 in.)
- Includes one set of wall storage holders
- Convenient and flexible system



Mavig Single Pivot Lower Body Protector

### Mavig Single Pivot Lower Body Protector (E3053JA)

- One-piece economical model offers enhanced protection
- Comes with single joint adapter
- Measures 45 cm W × 73 cm L (18 × 29 in.)
- Upper portion is 17 cm H (7 in.)

### Mavig Flexible, Double-Pivot Lower Body Protector (E3053JB)

- This model is designed to offer enhanced protection in combination with tiltable tables
- Performance angle +/-15°
- Adjustable brakes for lower shields
- Left and right table mounting with a single adapter
- Similar features of the E3053J model



Mavig Flexible, Double Pivot Lower Body Protector

Cat#	Description	Warranty
E3053J	Mavig Double Pivot, Lower Body Protector	H
E3053JA	Mavig Single Pivot, Lower Body Protector	H
E3053JB	Mavig Double Pivot, Flexible Lower Body Protector	H

### Mavig Adjustable Height Mobile Barriers

- Mobile barriers allow for easier adjustment of the clear acrylic viewing area
- For E3053JG: Base width, 78 cm (31 in.). Height minimum, 115 cm (45 in.); height maximum: 190 cm (75 in.)
- For E3053JH: Lower width, 128 cm (51 in.); upper width, 110 cm (43 in.). Height minimum, 140 cm (55 in.); height maximum: 190 cm (75 in.)
- E3053JH model has laterally-mounted lead rubber apron, for under-the-table positioning
- For both models, upper shield is 0.5 mm lead equivalent and lower shield is 1.0 mm lead equivalent
- Wheel-based for easier positioning

Cat#	Description	Warranty
E3053JG	Mavig Mobile Height-Adjustable Lead Acrylic Shield	H
E3053JH	Mavig Mobile Height-Adjustable Lead Acrylic Shield w/Patient Cutout	H

## Single LCD Suspension

### Mavig Single LCD Holder-Stationary or Track Mounted

- Flexible holder for one LCD display
- Double jointed hinge to allow a wide range of different viewing angles
- In case of minor collisions, the monitor moves to the side and repositions itself
- Maximum weight load is 17 kg (39 lbs.)



Cat#	Description	Warranty
<b>Stationary Single LCD Holder</b>		
E3053CL	Mavig Portegra2 Stationary Single LCD Holder	H
<b>Columns for Stationary Mounting</b>		
E3053CG	360° Stationary Ceiling Column – 58 cm (requires E3053CA)	H
E3053CF	360° Stationary Ceiling Column – 80 cm (requires E3053CA)	H
E3053CA	Mounting Plate for Stationary Columns	H
<b>Track and Columns for Track Mounting</b>		
<b>Mavig Ceiling Tracks</b>		
E7018JZ	2.5 m Track without Cable Spooler	H
E3053CB	4 m Track with Cable Spooler and Cable Holders and Stoppers	H
<b>Cable Spoolers</b>		
E3053CC	2.5 m Cable Spooler	H
E3053LT	4 m Cable Spooler	H
<b>Cable Holders and Stoppers for Ceiling Track</b>		
E3053CM	Cable Holders and Stoppers for Ceiling Track	H
<b>Columns for Ceiling Track Mounting</b>		
E3053BC	Portegra2 360° Ceiling Column w/ Carriage – 58 cm	H
E3053BD	Portegra2 360° Ceiling Column w/ Carriage – 80 cm	H



## Monitor Carts

### Mavig LCD Monitor Carts

- LCD Monitor Cart features:
  - Internal cabling in vertical column
  - Safety cable collection on column
  - Accommodation for all sizes of LCD monitors with VESA-Adaptor
- Supports mounting of 1, 2 or 3 LCD monitors

†Not approved for use with CT systems.



Cat#	Description	Warranty
E3053ME†	Mavig Single LCD Monitor Cart	H
E3053MF†	Mavig Double LCD Monitor Cart	H
E3053MG†	Mavig Triple LCD Monitor Cart	H

## Premium-quality accessories from Mavig®

GE Healthcare offers only premium-quality radiation-protection accessories. Choose from a variety of aprons, glasses, gloves and racks from Mavig. Mavig protective aprons feature NovaLite®, an innovative, lightweight material providing high radiation absorption across the entire radiology spectrum. Their ergonomic, application-minded design helps ensure comfort for your staff. Radiation-protective gloves and glasses provide both safety and high functionality. For convenience and easy access, organize your accessories on specially designed storage racks.



### Synergie apron

- Lightweight, yet delivers optimum protection
- Elastic belt provides continuous support and helps reduce burden on shoulders without constricting
- Back of coat features a stepped cut-out, giving knees optimum front and side protection

Cat#	Description	Warranty
E3053DA	Synergie apron – Model 632 – Small, Length = 90cm, Magenta, 0.50mm Pb Equivalent	H
E3053DB	Synergie apron – Model 632 – Small, Length = 100cm, Emerald, 0.50mm Pb Equivalent	H
E3053DC	Synergie apron – Model 632 – Small, Length = 110cm, Magenta, 0.50mm Pb Equivalent	H
E3053DD	Synergie apron – Model 632 – Small, Length = 120cm, Magenta, 0.50mm Pb Equivalent	H
E3053DE	Synergie apron – Model 632 – Medium, Length = 100cm, Light Blue, 0.50mm Pb Equivalent	H
E3053DF	Synergie apron – Model 632 – Medium, Length = 110cm, Light Blue, 0.50mm Pb Equivalent	H
E3053DG	Synergie apron – Model 632 – Medium, Length = 120cm, Light Blue, 0.50mm Pb Equivalent	H
E3053DH	Synergie apron – Model 632 – Medium, Length = 130cm, Light Blue, 0.50mm Pb Equivalent	H
E3053DJ	Synergie apron – Model 632 – Large, Length = 100cm, Navy, 0.50mm Pb Equivalent	H
E3053DK	Synergie apron – Model 632 – Large Length = 110cm, Navy, 0.50mm Pb Equivalent	H
E3053DL	Synergie apron – Model 632 – Large, Length = 120cm, Navy, 0.50mm Pb Equivalent	H
E3053DM	Synergie apron – Model 632 – Large, Length = 130cm, Navy, 0.50mm Pb Equivalent	H

# Radiation Protection

## Ergonomic apron

- Lead-protective shoulder straps simplify removal
- Lightweight, yet provides full protection on the front section and underneath the shoulder
- Comfortable, wide cross straps allow easy sliding of the apron beneath a surgical coat



Cat#	Description	Warranty
E3053DN	Ergonomic apron – Model 650 – S/M/L/XL, Length = 90cm, Navy, 0.50mm Pb Equivalent	H
E3053DP	Ergonomic apron – Model 650 – S/M/L/XL, Length = 100cm, Navy, 0.50mm Pb Equivalent	H
E3053DR	Ergonomic apron – Model 650 – S/M/L/XL, Length = 110cm, Navy, 0.50mm Pb Equivalent	H
E3053DS	Ergonomic apron – Model 650 – S/M/L/XL, Length = 120cm, Navy, 0.50mm Pb Equivalent	H

## Thyroid shield

- Model 614 (for combination with apron Model 632)  
Catalog # E3053DY
- Model 615 (for combination with apron Model 650)  
Catalog # E3053DZ
- One size fits most
- Velcro fastener for size adjustment



Thyroid shield – Model 614  
Catalog # E3053DY



Thyroid shield – Model 615  
Catalog # E3053DZ

Cat#	Description	Warranty
E3053DY	Thyroid shield – Model 614 (for combination with apron Model 632)	H
E3053DZ	Thyroid shield – Model 615 (for combination with apron Model 650)	H

## Comfort apron - Model 660

- Easy to put on and take off
- Fits snugly to your body
- Velcro® waist fastener provides size flexibility
- Complete protection across surface of back panels



Cat#	Description	Warranty
E3053EB	Comfort apron – Model 660 – Small, Length = 100cm, Magenta, 0.35mm Pb Equivalent	H
E3053EC	Comfort apron – Model 660 – Medium, Length = 110cm, Light Blue, 0.35mm Pb Equivalent	H
E3053ED	Comfort apron – Model 660 – Large, Length = 120cm, Navy, 0.35mm Pb Equivalent	H
E3053EE	Comfort apron – Model 660 – Small, Length = 90cm, Magenta, 0.50mm Pb Equivalent	H
E3053EF	Comfort apron – Model 660 – Small, Length = 100cm, Magenta, 0.50mm Pb Equivalent	H
E3053EG	Comfort apron – Model 660 – Small, Length = 110cm, Magenta, 0.50mm Pb Equivalent	H
E3053EH	Comfort apron – Model 660 – Medium, Length = 100cm, Light Blue, 0.50mm Pb Equivalent	H
E3053EJ	Comfort apron – Model 660 – Medium, Length = 110cm, Light Blue, 0.50mm Pb Equivalent	H
E3053EK	Comfort apron – Model 660 – Medium, Length = 120cm, Light Blue, 0.50mm Pb Equivalent	H
E3053EL	Comfort apron – Model 660 – Large, Length = 100cm, Navy, 0.50mm Pb Equivalent	H
E3053EM	Comfort apron – Model 660 – Large, Length = 110cm, Navy, 0.50mm Pb Equivalent	H
E3053EN	Comfort apron – Model 660 – Large, Length = 120cm, Navy, 0.50mm Pb Equivalent	H

# Radiation Protection

## Children's apron - Model 664

- Optimum frontal protection
- Even weight distribution results in minimum physical strain
- Adjustable snap fasteners make apron easy to put on and take off



Cat#	Description	Warranty
E3053EP	Children's apron - Model 664 - Small, Length = 60cm, 0.50mm Pb Equivalent	H
E3053ER	Children's apron - Model 664 - Medium, Length = 66cm, 0.50mm Pb Equivalent	H
E3053ES	Children's apron - Model 664 - Large, Length = 85cm, 0.50mm Pb Equivalent	H

## Panoramic protective glasses - Model BR126

- Available in Pb 0.50 cocoa/light blue color and small/medium or large size
- Glasses designed to fit facial anatomy, resulting in excellent fit
- Extended lateral protection through additional inlays in the frame



Cat#	Description	Warranty
E3053FH	Panoramic protective glasses - Model BR126 (Small/Medium)	H
E3053FJ	Panoramic protective glasses - Model BR126 (Large)	H

# Radiation Protection

## Seamless, molded X-ray gloves – Model HS215

- Made from high-quality materials containing a special lead compound for radiation protection
- Curved finger design and special inner liner offer added benefits

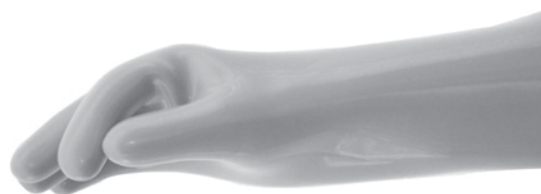

Cat#	Description	Warranty
E3053FG	Seamless, molded X-ray gloves – Model HS215	H

## Convenient Mavig apron/glove storage racks.

- Whether you're looking to conserve space, add mobility or both, look no further.
- Single-apron wall rack
- Allows wearer to easily move the apron from hanger to shoulders
- Heavy-duty plastic hangers for lasting support



Cat#	Description	Warranty
E3053ET	Single-apron wall rack	H

## Single-apron, single-glove wall rack

- Allows wearer to easily store apron and gloves
- Heavy-duty plastic hangers for lasting support



Cat#	Description	Warranty
E3053EW	Single-apron, single-glove wall rack	H

# Radiation Protection

## Mobile apron rack – 5-arm

- Holds up to five aprons
- Position at any convenient location, and move as required
- Easy apron selection with swiveling, shoulder-shaped hangers



Cat#	Description	Warranty
E3053EY	Mobile apron rack – 5-arm	H

## Mobile apron rack – 10-arm

- Holds up to 10 aprons
- Position at any convenient location, and move as required
- Easy apron selection with swiveling, shoulder-shaped hangers



Cat#	Description	Warranty
E3053EZ	Mobile apron rack - 10-arm	H



## GE Adventure Series\*

Put children first with the GE Adventure Series, an experience designed to make imaging more inviting for pediatric patients. Through themed imaging rooms, GE Healthcare leverages captivating characters, lush visuals, and hands-on activities to enhance the imaging experience for the children, their families and the hospital staff.

The GE Adventure Series provides the setting for a great story to help ease the patient through the scan procedure. As part of the product offering we include the Explorer's Handbook. On this CD, you'll find a set of tools for you to use to guide your young patients on a wide array of adventures, which may help you get the scan you need. For example, in the Field Guides, we have provided some tips and suggestions on how to create a narrative that can enrich the experience and may help ease patient anxiety. We encourage you to take a moment to explore the room from a child's perspective and create roles that you both can play.

Your imagination is the final component. With it, the possibilities could be endless.

### The Explorer's Handbook templates include:

- Hands-on **coloring books** that explain the procedure from a child's perspective
- **Field Guides** to assist staff in weaving the adventure into the scan procedure
- Adventure Series **character posters** that help the patient to learn about Tillie the Tiger\*, Marcellus the Monkey\*, Tara the Toucan\* and Haley the Hippo\*
- **Reward-stickers** that can serve as badges for a job well-done

## Available Adventures

Modality	Adventure	Available System
CT	Coral City	Discovery CT750 HD, LightSpeed VCT, LightSpeed VCT XT, LightSpeed VCT Xte
CT	Pirate Island	Discovery CT750 HD, LightSpeed VCT, LightSpeed VCT XT, LightSpeed VCT Xte
CT	Deep Blue Sea	Discovery CT750 HD, LightSpeed VCT, LightSpeed VCT XT, LightSpeed VCT Xte
MR	Cub Camp	Discovery MR750 or MR450 , Optima MR450w, Signa HDxt 3.0T or 1.5T, Signa Vibrant 1.5T, Signa HDi 1.5T
MR	Space Planetscape	Discovery MR750 or MR450 , Optima MR450w, Signa HDxt 3.0T or 1.5T, Signa Vibrant 1.5T, Signa HDi 1.5T
MR	Space Runways	Discovery MR750 or MR450 , Optima MR450w, Signa HDxt 3.0T or 1.5T, Signa Vibrant 1.5T, Signa HDi 1.5T
MR	Space Station	Discovery MR750 or MR450 , Optima MR450w, Signa HDxt 3.0T or 1.5T, Signa Vibrant 1.5T, Signa HDi 1.5T
MR	Sunset Safari	Discovery MR750 or MR450 , Optima MR450w, Signa HDxt 3.0T or 1.5T, Signa Vibrant 1.5T, Signa HDi 1.5T
PET/CT	Cozy Camp	Discovery PET/CT 600 or 690, Discovery VCT
PET/CT	Starlight Camp	Discovery PET/CT 600 or 690, Discovery VCT
NUC MED	Jungle	Infinia, Infinia Hawkeye 4
X-Ray	Bear Brook	Discovery XR650
X-Ray	Cub River Falls	Precision 500D
X-Ray	Playful Park	Discovery XR650/XR656
X-Ray	Beachside Adventure	Discovery XR650/XR656

## Start Your Own Adventure Today

There is a story ready to be written. It's the story of your facility taking steps to become a leader in child-friendly imaging. And GE Healthcare is here to help you get started. We'll show you how you may use Adventure Series themes to enhance the imaging experience for patients, families, and your hospital staff as well.

Actual commercial offering of appliques may vary due to size, shape and configuration of imaging rooms. Each room's wall and floor treatments, lighting, audio equipment and accessories are determined by the facility.

Lead time for installation of Adventure Series rooms is approximately 4-6 weeks from date of order.

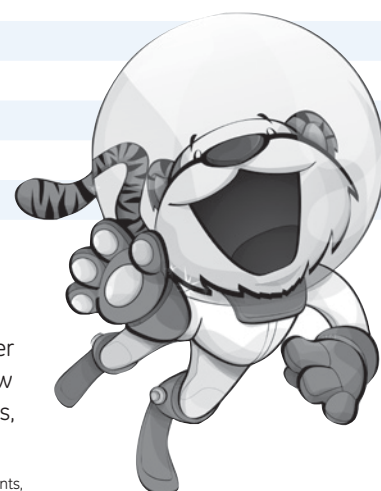

## GE Adventure Series for CT

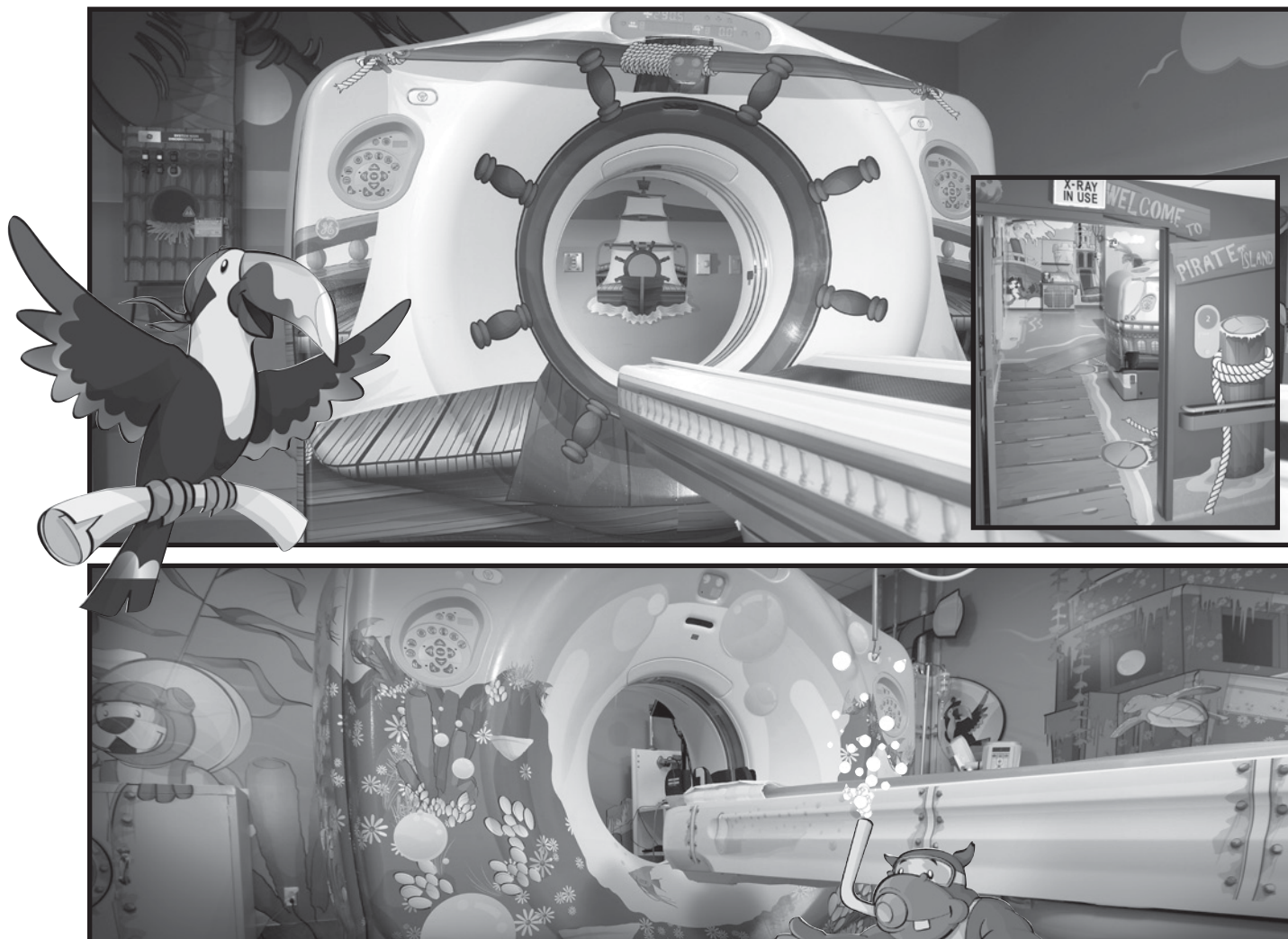

Cat#	Description
E1500CA	CT Pirate Island for CT750HD and VCT Systems
E1500CB	CT Pirate Island – Extra Decal Package when purchased with full room installation (must be purchased with E1500CA)
E1500CC	CT Pirate Island – Extra Decal Package when purchased after existing room installation (must be purchased with E1500CA)
E1500CD	CT Coral City for CT750HD and VCT Systems
E1500CE	CT Coral City – Extra Decal Package when purchased with full room installation (must be purchased with E1500CD)
E1500CF	CT Coral City – Extra Decal Package when purchased after existing room installation (must be purchased with E1500CD)
E1500ZA	Hawaii/Alaska/Puerto Rico Installation
E1500CG	CT Deep Blue Sea Adventure for CT750HD and VCT
E1500CH	CT Deep Blue Sea Adventure for XR650/XR656 - Extra Decal Package when purchased with full room install
E1500CJ	CT Deep Blue Sea Adventure - Extra Decal Package when purchased after existing room install

## GE Adventure Series for PET/CT

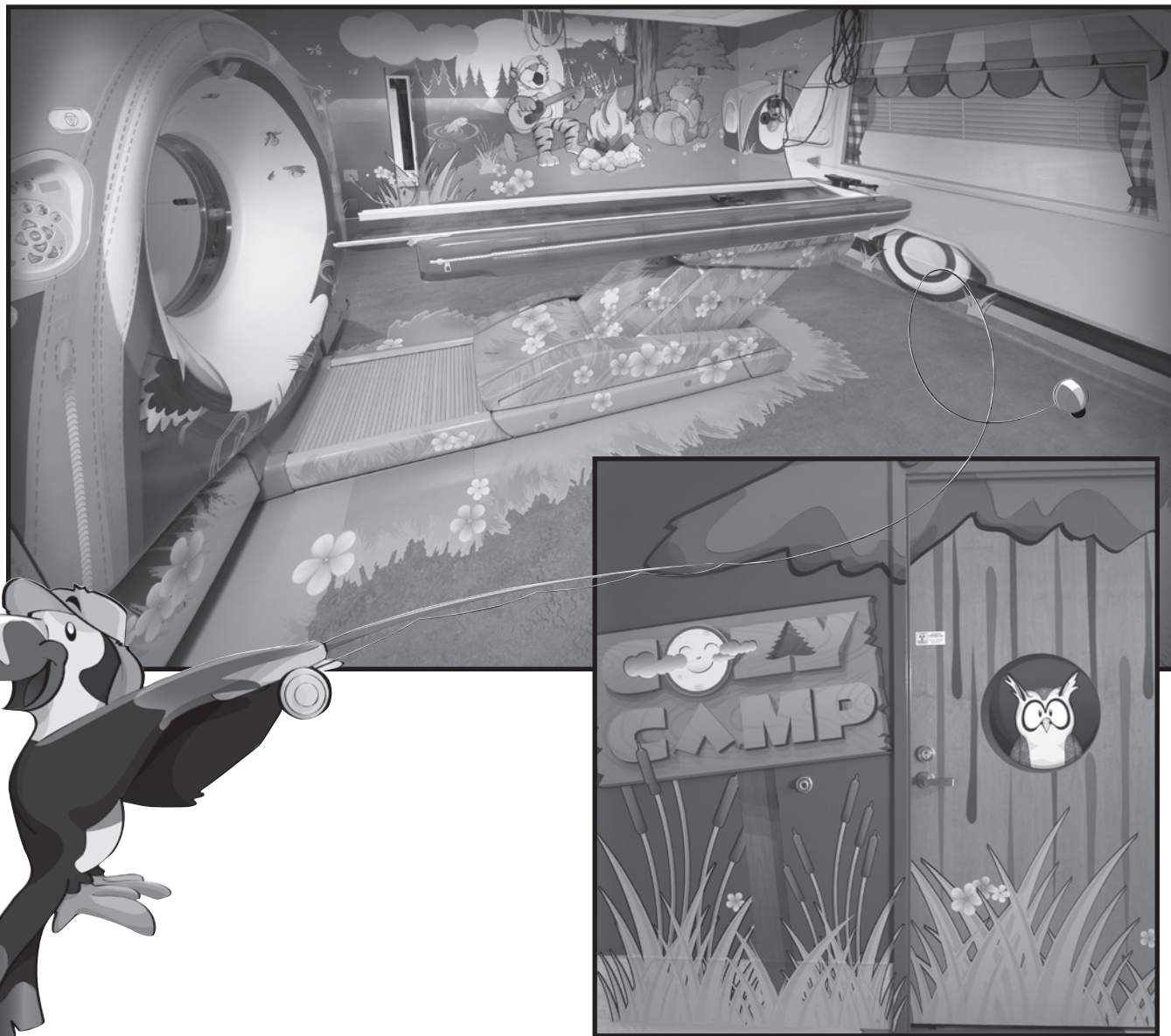

Cat#	Description
E1500PA	PET Cozy Camp for Discovery 600/690
E1500PB	PET Cozy Camp – Extra Decal Package when purchased with full room installation (must be purchased with E1500PA or E1500PD)
E1500PC	PET Cozy Camp – Extra Decal Package when purchased after existing room installation (must be purchased with E1500PA or E1500PD)
E1500PD	PET Cozy Camp for Discovery VCT Systems
E1500ZA	Hawaii/Alaska/Puerto Rico Installation
E1500PE	PET Starlight Camp Adventure
E1500PF	PET Starlight Camp Adventure - Extra Decal Package when purchased with full room install
E1500PG	PET Starlight Camp Adventure - Extra Decal Package when purchased after existing room install



## GE Adventure Series for Nuclear Medicine

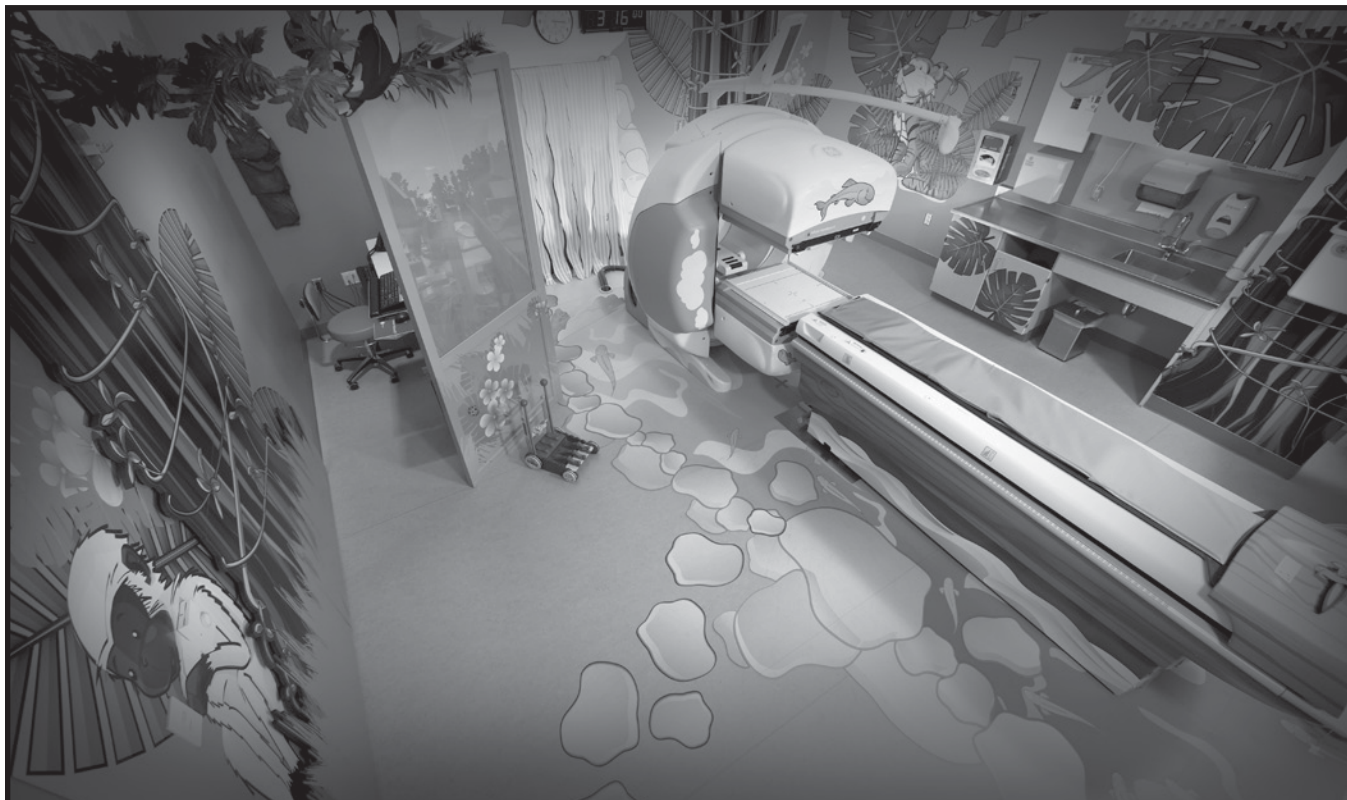

Cat#	Description
E1500ND	NUC Jungle Adventure for Infinia/Infinia Hawkeye
E1500NB	NUC Jungle Adventure – Extra Decal Package when purchased with full room installation (must be purchased with E1500ND)
E1500NC	NUC Jungle Adventure – Extra Decal Pack when purchased after existing room installation (must be purchased with E1500ND)
E1500ZA	Hawaii/Alaska/Puerto Rico Installation

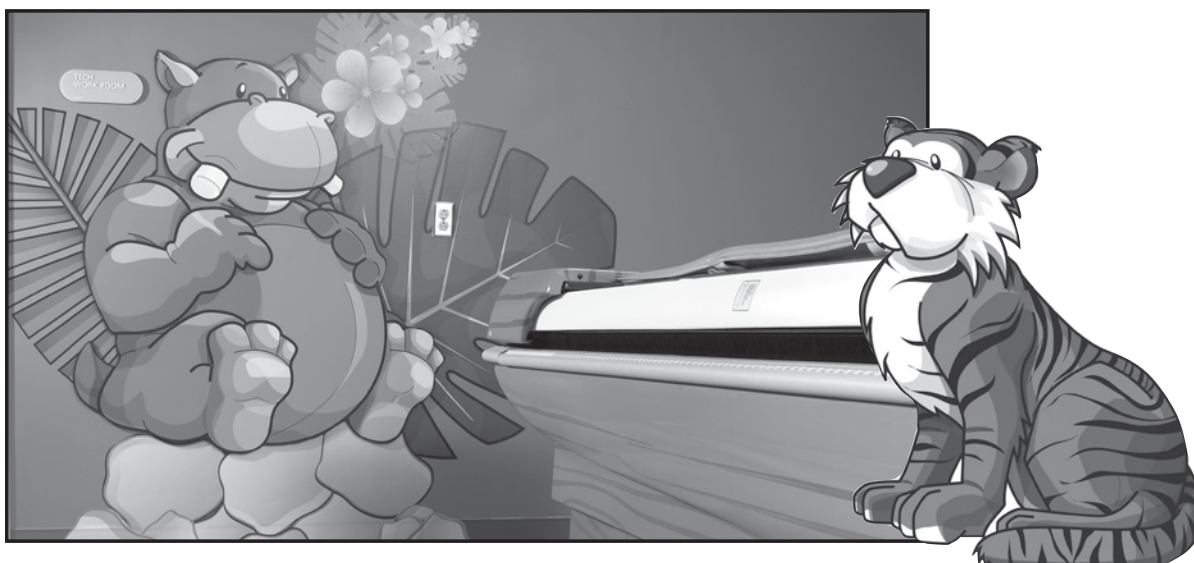

## GE Adventure Series for MR

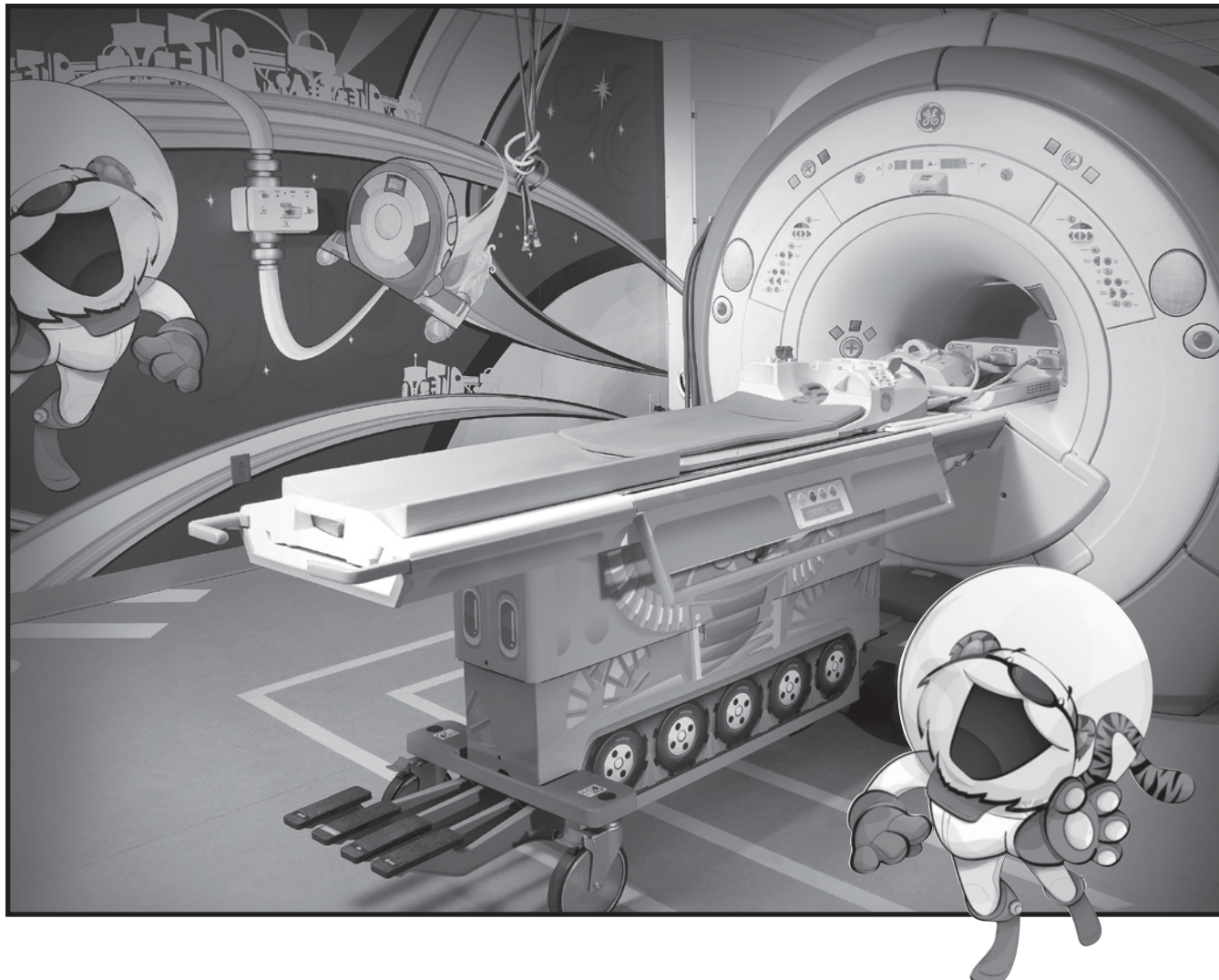

Cat#	Description
E1500MK	MR Space Station Theme for Discovery MR450/MR750 and Optima 1.5T MR450w
E1500MA	MR Space Station Theme for Signa 1.5T and 3T HDxt Systems
E1500MB	MR Space Station – Extra Decal Package when purchased with full room installation (must be purchased with E1500MA or E1500MK)
E1500MC	MR Space Station – Extra Decal Package when purchased after existing room installation (must be purchased with E1500MA or E1500MK)
E1500ML	MR Space Planetscape Theme for Discovery MR450/MR750 and Optima 1.5T MR450w
E1500MD	MR Space Planetscape Theme for Signa 1.5T and 3T HDxt Systems
E1500ME	MR Space Planetscape Extra Decal Package when purchased with full room installation (must be purchased with E1500MD or E1500ML)
E1500MF	MR Space Planetscape Extra decal package when purchased after existing room installation (must be purchased with E1500MD or E1500ML)
E1500MM	MR Space Runway Theme for Discovery MR450/MR750 and Optima 1.5T MR450w
E1500MG	MR Space Runway Theme for Signa 1.5T and 3T HDxt Systems



Cat#	Description
E1500MH	MR Space Runway Extra Decal Package when purchased with full room installation (must be purchased with E1500MG or E1500MM)
E1500MJ	MR Space Runway Extra Decal Package when purchased after existing room installation
E1500ZA	Hawaii/Alaska/Puerto Rico Installation
E1500MN	MR Sunset Safari Room – HDxt and DVMR
E1500MP	MR Sunset Safari Room – Extra Decal Package when purchased with full room install
E1500MR	MR Sunset Safari Room – Extra Decal Package when purchased after existing room installation
E1500MS	MR Cub Camp Room – HDxt and DVMR
E1500MT	MR Cub Camp Room – Extra Decal Package when purchased with full room install
E1500MW	MR Cub Camp Room – Extra Decal Package when purchased after existing room installation

### GE Adventure Series for MR – For textured/acoustic material walls

Did you know MR Adventure Series™ can now be installed in imaging rooms which have textured/acoustic material walls?

Arlon appliqués are now available for:

- Space Station
- Space Planetscape
- Space Runways
- Cub Camp
- Sunset Safari



Cat#	Description
E1501MA	MR Space Station Room – Full for HDxt – ARLON Material
E1501MB	MR Space Station Room – Extra Decal Package when purchased with full room install – ARLON Material
E1501MC	MR Space Station Room – Extra Decal Package when purchased after existing room installation – ARLON Material
E1501MD	MR Planetscape Room – Full for HDxt – ARLON Material
E1501ME	MR Planetscape – Extra Decal Package when purchased with full room install – ARLON Material
E1501MF	MR Planetscape – Extra Decal Package when purchased after existing room installation – ARLON Material
E1501MG	MR Space Runway Room – Full for HDxt – ARLON Material
E1501MH	MR Space Runway – Extra Decal Package when purchased with full room install – ARLON Material
E1501MJ	MR Space Runway – Extra Decal Package when purchased after existing room installation – ARLON Material



# Adventure Series

Cat#	Description
E1501MK	MR Space Runway Room – Full for DVMR – ARLON Material
E1501ML	MR Planetscape Room – Full for DVMR – ARLON Material
E1501MM	MR Space Station Room – Full for DVMR – ARLON Material
E1501MN	MR Sunset Safari Room – HDxt and DVMR – ARLON Material
E1501MP	MR Sunset Safari Room – Extra Decal Package when purchased with full room install – ARLON Material
E1501MR	MR Sunset Safari Room – Extra Decal Package when purchased after existing room installation – ARLON Material
E1501MS	MR Cub Camp Room – HDxt and DVMR – ARLON Material
E1501MT	MR Cub Camp Room – Extra Decal Package when purchased with full room install – ARLON Material
E1501MW	MR Cub Camp Room – Extra Decal Package when purchased after existing room installation – ARLON Material

## GE Adventure Series for X-Ray



	Cat#	Description
	E1500RA	Cub River Falls for Precision 500D
	E1500RB	Cub River Falls – Extra Decal Package when purchased with full room install
	E1500RC	Cub River Falls – Extra Decal Package when purchased after existing room install
	E1500RD	Bear Brook for Discovery XR650
	E1500RE	Bear Brook – Extra Decal Package when purchased with full room install
	E1500RF	Bear Brook – Extra Decal Package when purchased after existing room installation
<b>NEW</b>	E1500RJ	Playful Park Adventure for XR650/XR656 – Extra Decal Package when purchased with full room install
<b>NEW</b>	E1500RK	Playful Park Adventure for XR650/XR656 – Extra Decal Package when purchased after existing room install
<b>NEW</b>	E1500RL	Playful Park Adventure for XR650/XR656
<b>NEW</b>	E1500RN	Beachside Adventure – Extra Decal Package when purchased with full room install
<b>NEW</b>	E1500RP	Beachside Adventure for XR650/XR656 – Extra Decal Package when purchased after existing room install
<b>NEW</b>	E1500RR	Beachside Adventure for XR650/XR656





**HONG KONG**

**11/F Capital Ctr, 151 Gluster Rd,  
Wanchai, Hong Kong.**

**USA**

**6394 NW 84th Ave  
Miami, FL 33166, USA.**

**[www.transcohealth.com](http://www.transcohealth.com)  
+1 (305) 987-4212**